



f-r-cox@comcast.net

LITTLEBERRY COX Family

240 Years in America

Floyd R. Cox

Littleberry & William Cox	Littleberry & Charley Cox	William & Charles Cox	Faris & Coxes	Jones & Cocke	Welsh Cox y-dna	Kentucky Coxes
Molly & Sally Cox	Reeses & Coxes	Palmers & Coxes	Jones & Coxes	Humane Values	Books by Floyd R Cox	Y-DNA

CHART 1. Offspring of First Cousins, Lucy and James Cox

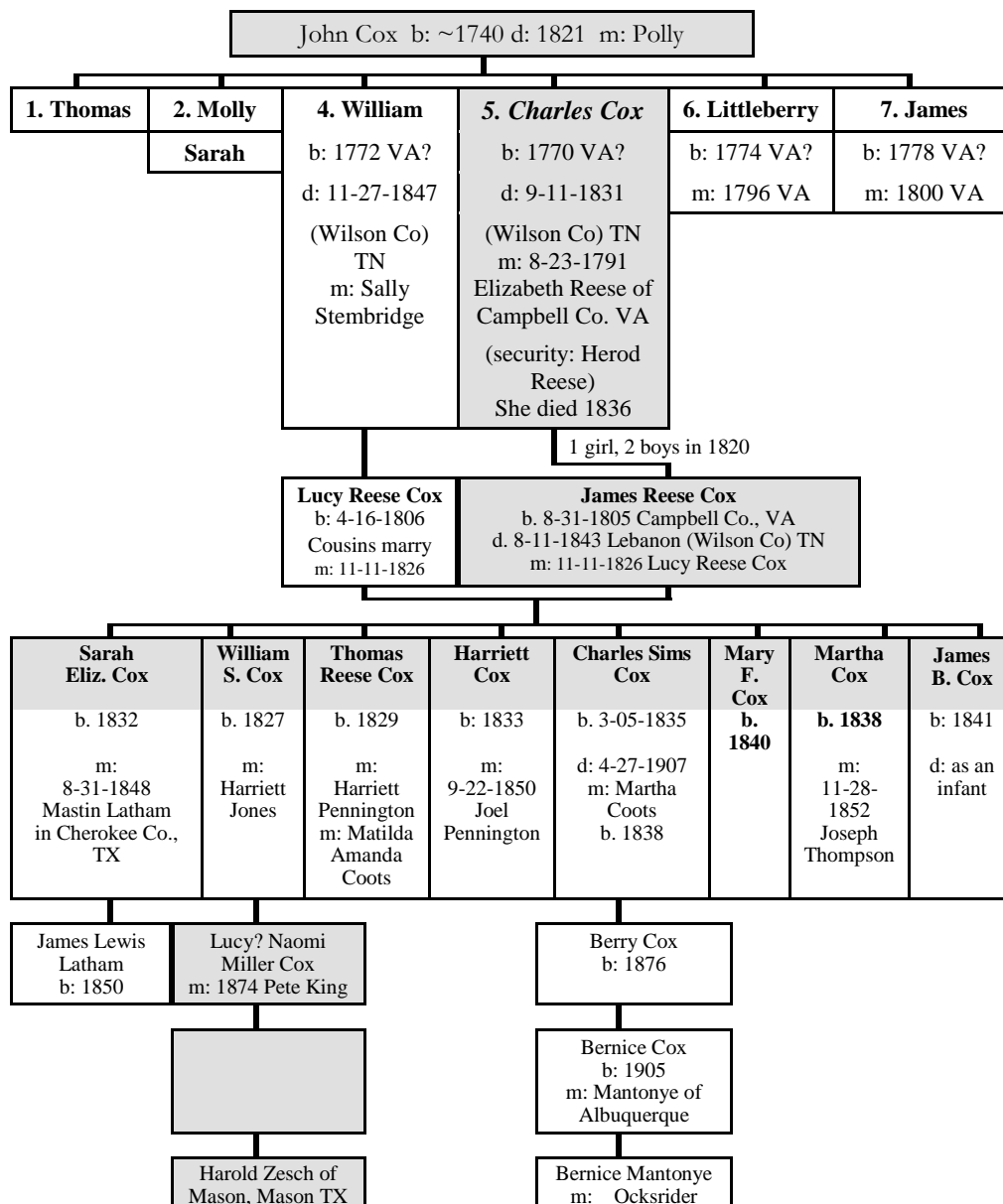

CHART 2. Offspring of William Cox & Cassandra Jackson

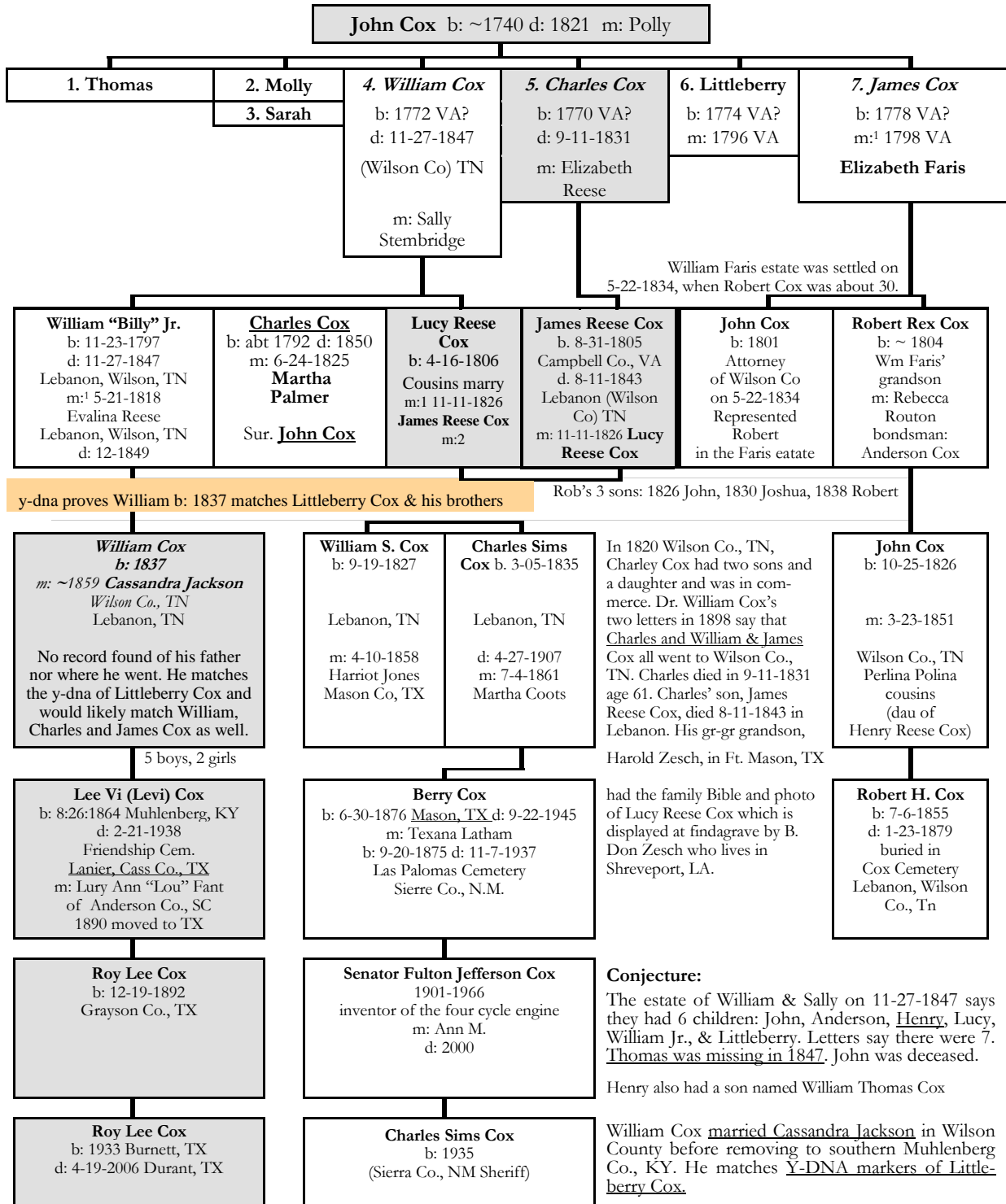
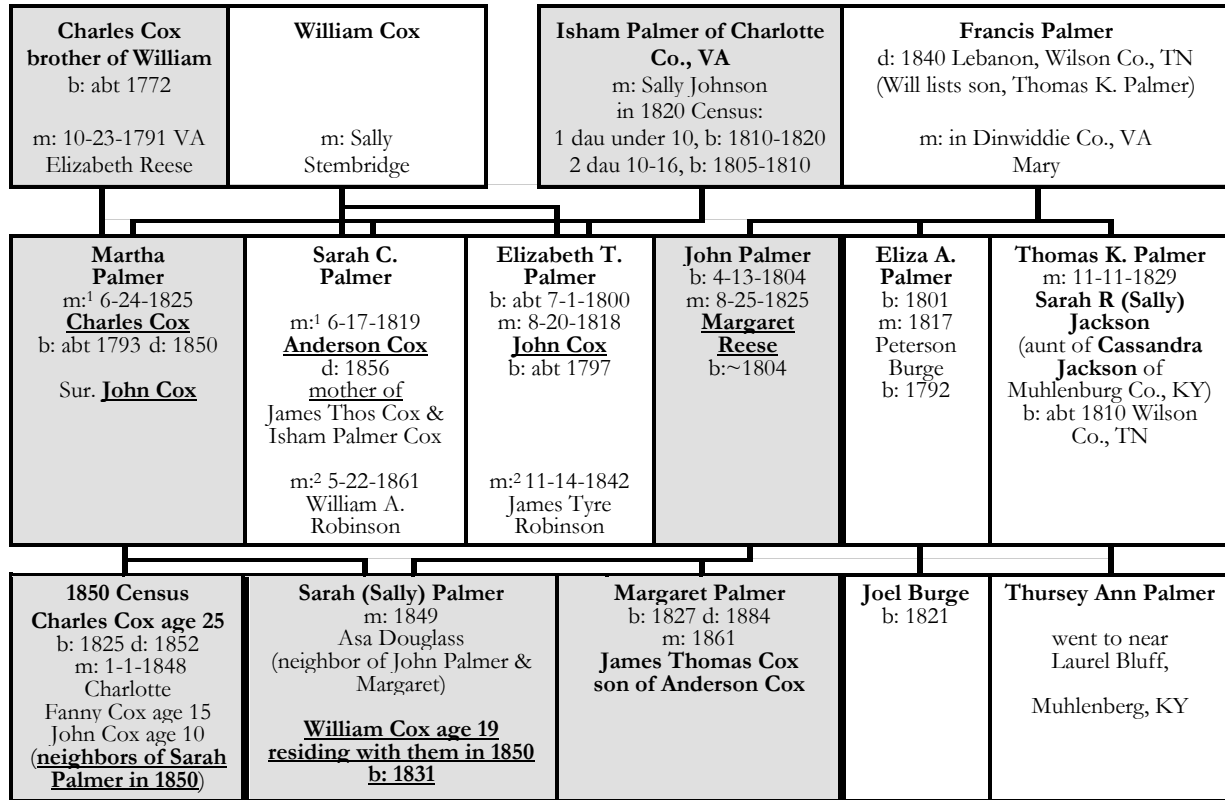

CHART 3. Assumption: Possible Offspring of Charles Cox & Elizabeth Reese



In the 1820 & 1830 Censuses, Charles, John & William Cox were neighbors.

Elizabeth T. Palmer m:2 James Tyre Robinson in 1842, after John Cox died in Mississippi, and removed to Dallas Co., Princeton Twp., Arkansas by 1850: Jas. Robinsin age 35, Elizabeth 43, Martha Cox 27, John Cox 17, Jordan Cox 12, Joseph Robinson 6 (Source: R. H. Jackson, Rootsweb/Family Trees). Henry Reese Cox was previously the guardian of Elizabeth, Martha, John and Jordan to settle their estate.

William Cox died 11-27-1847, and Evalina died in December, 1849. Charles Cox was Administrator of her estate. Inventory lists Charles Cox, John Palmer, A. (Asa) Douglas and Joel Burg. Peterson Burg obtained the marriage bond for Mark Jackson, Cassandra's father (Source: *William Cox of Muhlenburg County, Kentucky and His Descendants*, by Dr. Jim E. Cox).

(Two sons removed to near Laurel Bluff, now Penrod, Muhlenberg, KY)

In 1820 1830, William, John and Charles Cox were neighbors

CHART 4. Assumption: Possible Offspring of William Cox & Sally Stembridge

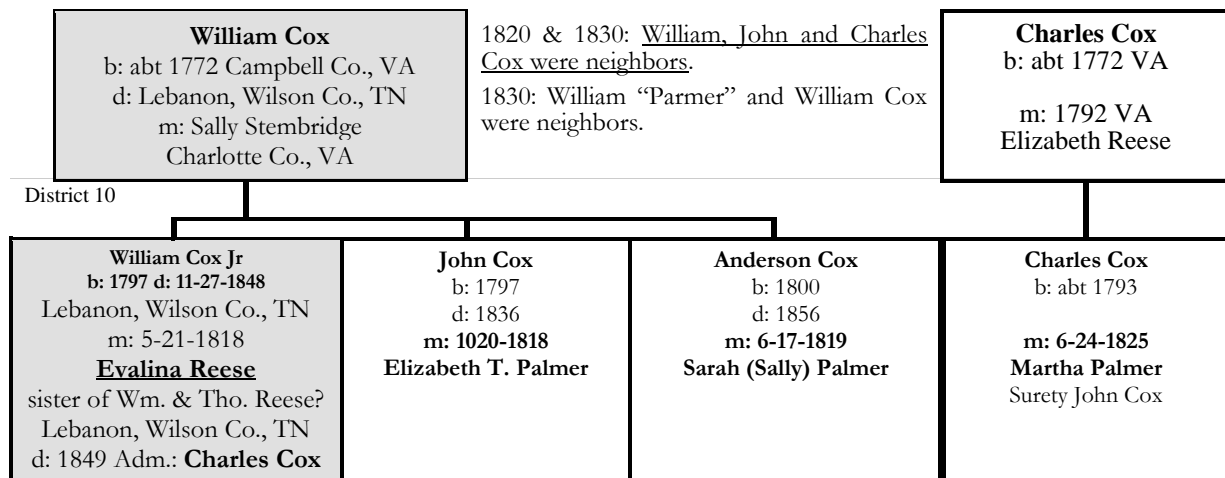

Their inventories in 1847 mention Charles Cox, John Palmer, A. Douglas, Joel Burge

Preponderance of the evidence connects William & Cassandra Cox with William & Evalina Cox or with Charles & Martha Palmer Cox:

- 1: Cassandra's aunt Sally Jackson lived in Lebanon, Wilson County, TN.
2. After 1847, the Jacksons and Burges removed from Lebanon to Muhlenberg Co., KY.
3. In 1860 William & Cassandra Cox removed from Lebanon to Muhlenberg Co., KY.
4. William Cox Jr. who married Cassandra is likely the son of William Cox Sr., the

William Cox
b: 1837

m: 1859
 Cassandra Jackson
 (niece of Sarah Jackson Palmer)
 1860 Removed to Muhlenberg, KY

brother of Littleberry Cox.

5. The above older Charles Cox is likely a son of Charles Cox, the brother of Littleberry Cox, and this would be proven by the y-dna of his male descendants.

6. William & Evalina's inventories after their deaths include Charles Cox, Sarah Palmer Douglass and Elizabeth Palmer Burge, John Palmer and Margaret Reese.

7. The y-dna of William and Cassandra's descendants match the descendants of Littleberry Cox and, therefore, should match his nephew, William Cox, Jr.

CHART 5. Possible Connections between Charles Cox & Cassandra Jackson

NOTE: The following chart is a theory on the offspring of Thomas King of Dinwiddie Co., VA, and offspring of Charles Cox, brother of Littleberry and William. In 1820, Charley Cox, merchant, had two sons and a daughter in Wilson Co., TN. More proof is needed to define the parents of William Cox who married Cassandra Jackson.

Charles' brother, William Cox, died 11-27-1847, and William's wife, Evalina, died in December, 1849. So a Charles Cox became Executor of Evalina's estate.

For the Cassandra Jackson side, Evalina's inventory lists Charles Cox, John Palmer, A. (Asa) Douglas and Joel Burge. Peterson Burge obtained the marriage bond for Mark Jackson, Cassandra's father (Source: *William Cox of Muhlenburg County, Kentucky and His Descendants*, by Dr. Jim E. Cox).

Charles Cox, Executor, could have been born shortly after 1791, after the marriage of Charles Cox and Elizabeth Reese. He could be the husband of Martha Palmer after 1825.

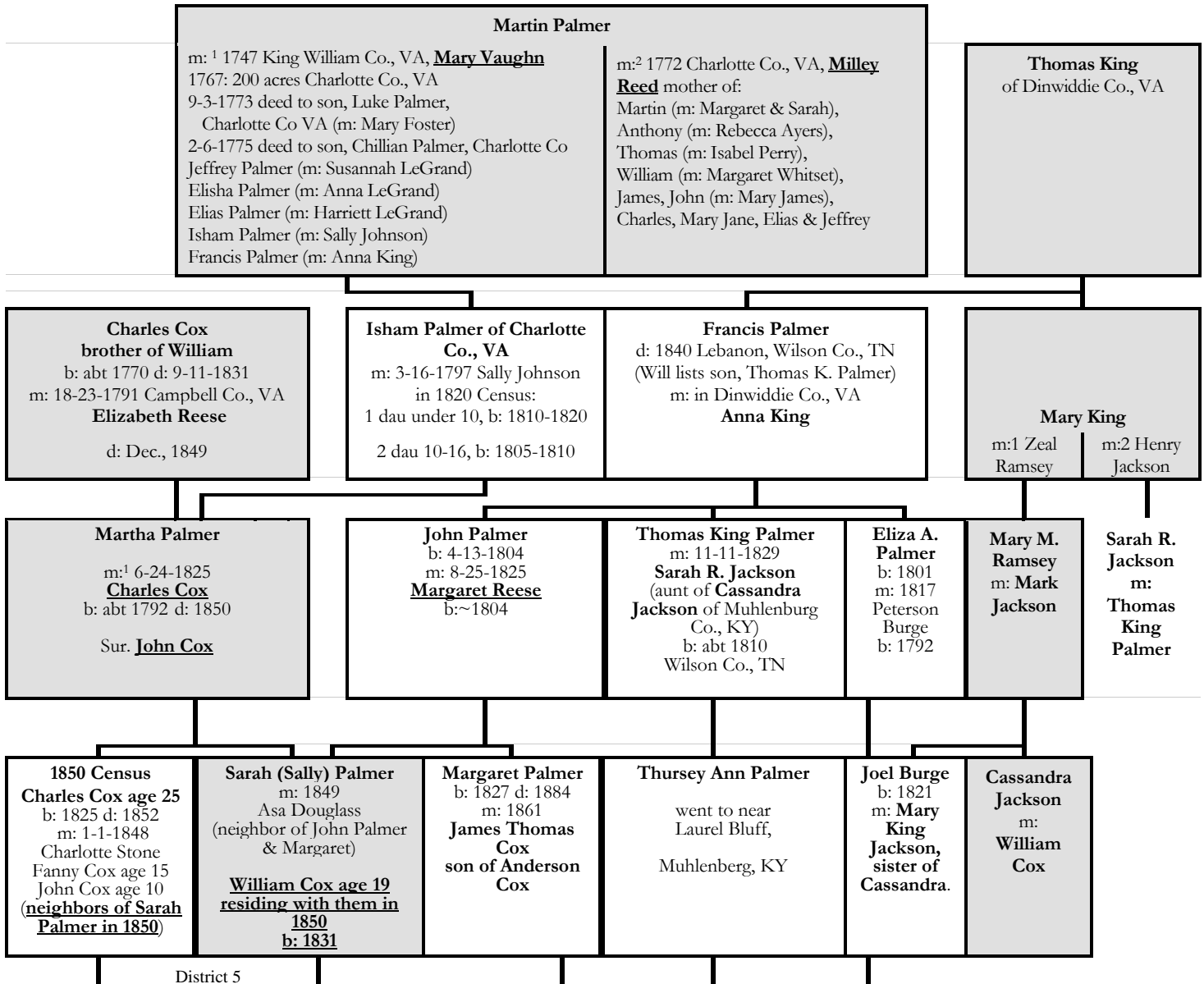

Isham Palmer b: 1764. Isham Palmer's two daughters married William & Sally Cox's sons, John and Anderson. Isham got 248 acres and sold John Cox part of it in 1826. Buried at the Palmer cemetery in the field ¼ mi. across from New Carroll-Oakland School: Robert Palmer b: 1807 & William Francis Palmer b: 1776, Sarah Palmer. John Palmer inherited the estate.

Isham Palmer removed to Edward's Deport, in Hind's Co., MS, and died there in about 1838. John Cox also went to MS and died there 10-27-1836. Isham's land became a famous Civil War battle scene with 22,000 confederate soldiers.

Jackson cemetery & estate of Mark Jackson, father of Cassandra Jackson who married

William & Sally's other son, John, received land (on Spring Cr. Rd) on the east side of Hartsville Rd (NNE of Lebanon), which ran for 56 poles at 45 degrees.

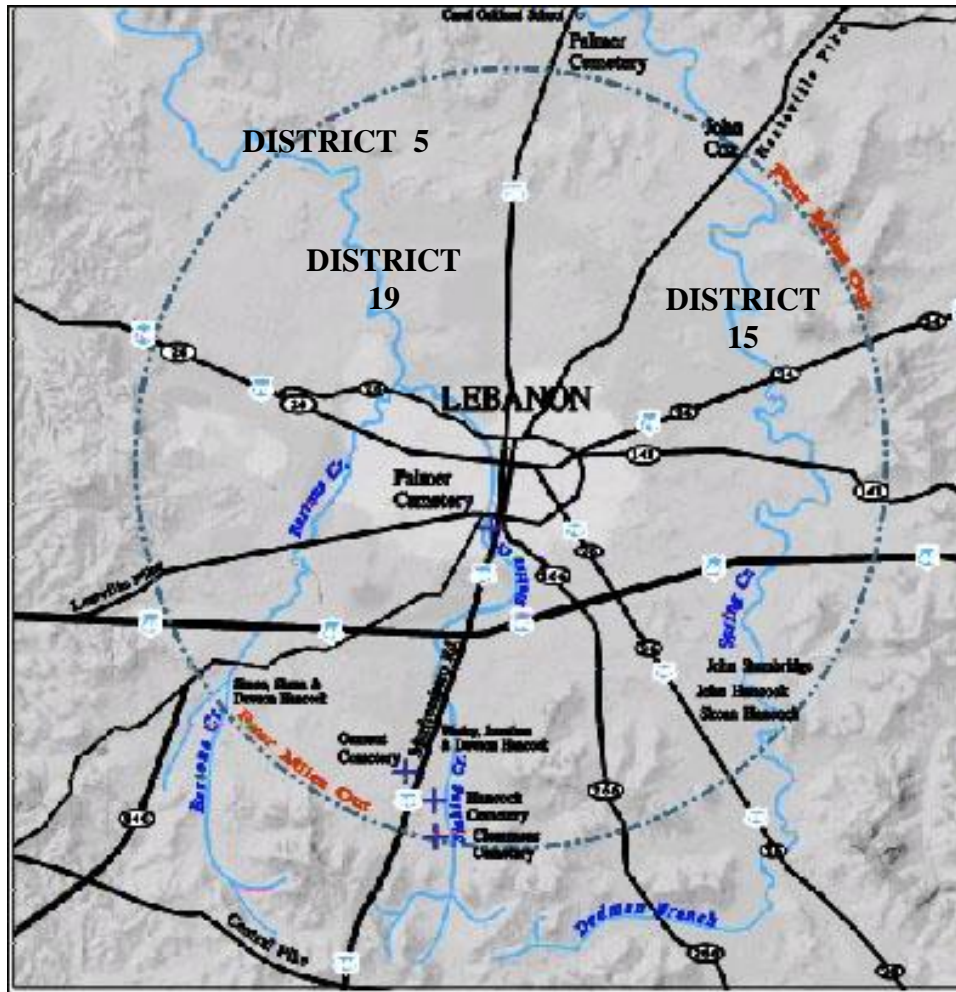

DISTRICT 15

7-25-1819 Wilson Co., TN Deed Book H; Page 37: William Cox & Evalina Reese receive 127 acres on Jennings Fork, Round Lick Cr. from James Turner (Best Man in William's wedding).

Other kin of Round Lick: Thomas B. Reese William Francis Palmer (buried north of Lebanon at the Palmer estate) John Palmer m: Margaret Reese

DISTRICT 19

1850 Census (first census with names of spouse & children, had the following Coxes: Henry b: 1802, Rob't b: 1804, Rebecca b: 1809, Mariah b: 1810, Sarah b: 1825, John b: 1827, Elizabeth b: 1829, Polina b: 1830, Joshua b: 1830, Lucinda b: 1831, Mary b: 1832, Rob't b: 1838, Aleena b: 1840, Henry b: 1841, William b: 1847, Elizabeth b: 1850, Jiohn b: 1843.

DISTRICT 5

1850 Census had the following Coxes: Charles Cox b: 1825, Charlotte Cox b: 1830, William Cox b: 1831 (1837?), Fanny Cox b: 1835, John Cox b: 1840.

Other kin of **DISTRICT 5:**

Margaret Reese m: John Palmer
Charles Cox m: Martha Palmer
Asa Douglas m: Sally Palmer
J. Thomas Cox m: Margaret Palmer
Sarah Jackson m: Thomas Palmer
Mark Jackson m: Mary Ramsey
Cassandra Jackson m: William Cox
Peterson Burge m: Elizabeth Palmer

- 1792 William Cox married Sally Stembridge.
- 1797 John Cox, son of William Cox & Sally Stembridge, born.
- 1818 John Cox, son of William & Sally, married Elizabeth Palmer. Bondsman - William Carlin.
- 1820 William T. Cox, son of John Cox & Elizabeth Palmer, born.
- 1823 Margaret M. Cox, , daughter of John Cox & Elizabeth Palmer, born.
- 1826 Henry L. Cox, son of John Cox & Elizabeth Palmer, born.
- 1825 Martha P. Cox, daughter of John Cox & Elizabeth Palmer, born.
- 1810 Isham Palmer, father of Sally and Martha, received 248 acres on Spring Creek.

- 1813 Isham Palmer sold 110 acres to Richard A. Holland.
- 1820 **Isham Palmer, over age 40, had 2 daughters b: 1804-1810, 1 daughter b: 1810-1820, no sons.**
- 1825 John Cox, son of William & Sally, receives 50 acres adjacent Jim Turner.
- 1826 John Cox, son of William & Sally, receives land at corner of Spring Creek and Hartsville Rd.
- 1826 John Cox bought a tract of land in Wilson Co., TN from his father-in-law Isham Palmer.
- 1826 Isham Palmer sold land to John Cox.
- 1831 John W. Cox, son of John Cox & Elizabeth Palmer, born.
- 1832 Elizabeth T. Cox, son of John Cox & Elizabeth Palmer, born.
- 1836 Jordan B. Cox, son of John Cox & Elizabeth Palmer, born.
- 1836 John Cox died in Mississippi.
- 1837-8 Elizabeth Palmer Cox, widow, sells 38 acres, a third of her land, which represented her dower) to William Phipps.
- 1839 Land of John Cox (who died in Mississippi), son of William & Sally, were in four tracts. The first was 80 acres on Barton Creek contains the house where John Cox had lived. The second was 40 acres on Jennings Fork of Round Lick Creek adjacent James Turner sold to William Cox Jr. The third was 37 acres on Hart's Ferry Road, adjacent William Cox. The fourth was 12 acres adjacent John Cox, on the east side of of the road leading to Hartsville.
- 1839 Dr. Thomas Cox, son of John Cox & Elizabeth Palmer, married Sarah Doherty in Louisiana.
- 1842 Elizabeth T. Palmer Cox married James Tyre Robinson.
- 1842 Elizabeth and James Tyre Robinson receive land on Spring Creek from William Phipps.
- 1857 John W. Cox, son of John Cox & Elizabeth Palmer, married Agnes Ford in Dallas Co., Ark.
- 1862 Jordan B. Cox, son of John Cox & Elizabeth Palmer, has first child., born in Louisiana.
- 1898 Dr. Thomas Cox, son of John Cox & Elizabeth Palmer, died in Groesbeck, Limestone Co., TX
- 1800 Anderson Cox, son of William & Sally, born
- 1818 Elizabeth T. Palmer m: John Cox, son of William & Sally.
- 1819 Sarah C. Palmer m: Anderson Cox, son of William & Sally.
- 1820 Elizabeth Cox, daughter of Anderson & Sarah C. Palmer, born.
- 1825 John Palmer m: Margaret Reese
- 1825 Martha Palmer m: Charles Cox, son of William & Sally
- 1826 William Cox, son of Anderson & Sarah C. Palmer, born.
- 1831 John B. Cox, son of Anderson & Sarah C. Palmer, born.
- 1834 Isham Palmer Cox, son of Anderson & Sarah C. Palmer, born.
- 1836 James Thomas Cox, son of Anderson & Sarah C. Palmer, born.
- 1850 Anderson Cox age 50.
- 1856 Sarah given widow's allotment.
- 1859 John B. Cox, Administrator of Anderson Cox estate, sold 43 acres east of Lebanon to William A. Robertson (William A. Robinson?). District 10.
- 1860 Sarah was living with son, James Thomas Cox, District 10.
- 1803 Henry Reese Cox, son of William & Sally, born.
- 1826 Henry Reese Cox, son of William & Sally, married Perlina Shorter.
- 1830 Henry Reese Cox, son of William & Sally, married Maria Clifton.
- 1831 Perlina Cox, daughter Henry Reese Cox & Maria Clifton, born.
- 1832 Sarah Ann Cox, daughter of Henry Reese Cox & Maria Clifton, born.
- 1842 Henry Clifton Cox, son of Henry Reese Cox & Maria Clifton, born.
- 1842 Martha J. Cox, daughter Henry Reese Cox & Maria Clifton, born.
- 1845 John B. Cox, son of Henry Reese Cox & Maria Clifton, born.
- 1847 William T. Cox, son of Henry Reese Cox & Maria Clifton, born.
- 1853 Nancy P. Cox, daughter Henry Reese Cox & Maria Clifton, born.
- 1856 Sarah Eugenia Cox, daughter Henry Reese Cox & Maria Clifton, born.
- 1806 Lucy Reese Cox, daughter of William & Sally, born.
- 1826 Lucy Reese Cox married James Reese Cox
- 1828 William Cox, son of Lucy Reese Cox & James Reese Cox, born.
- 1870 William Cox, son of Lucy Reese Cox & James Reese Cox, removes to Ft. Mason, Mason, Texas.
- 1804-10 William Thomas Cox Jr, son of William & Sally, born
- 1819 William Cox Jr., son of William & Sally, marries Evalina Reese & receives land at Jennings Fork (Round Lick Creek).

- 1819 William & Thomas Cox, sons of William & Sally, sold 497 acres to William Palmer, which John Cox had bought from Isham Palmer, John's father-in-law.
- 1837 Birth of William Cox (Cassandra Jackson's future mate). (Possibly a son of William Cox and Evalina Reese).
- 1815 Littleberry Cox born.
- 1836 Littleberry Cox married Lucy Clifton.
- 1837 Priscilla Cox, daughter of Littleberry Cox & Lucy Clifton, born.
- 1849 Littleberry White COX, son of Littleberry Cox & Lucy Clifton, born.
- 1851 Lucy M. Cox, daughter of Littleberry Cox & Lucy Clifton, born.
- 1852 Priscilla Cox, daughter of Littleberry Cox & Lucy Clifton, married George W. Edwards.
- 1889 Littleberry White COX, son of Littleberry Cox & Lucy Clifton (per grave marker) but was Mayor of Lebanon from 1893 – 1898.
- 1837 Birth of William Cox (Cassandra's future mate). (Possibly a son of William Cox and Evalina Reese).
- 1850 Prior to 1850, death of William Cox (& Evalina Reese), son of William Cox & Sally Stembridge.
 Prior to 1850, deaths of John & Thomas (sons of William Cox & Sally Stembridge).
 John Cox, son of William Cox & Sally Stembridge, died in Mississippi in 1836 and not the father of William Cox b: 1837.
 William J. Cox, b: 1808 (listed in District 4 in 1850) and unlikely the father of William Cox b: 1837
 William Cox, b: 1826, son of Anderson Cox (listed in District 10 in 1850) not father of William Cox b: 1837
 William Cox, b: 1830, married Eliza Scruggs (listed in District 3 in 1850). He is living in his father-in-law's house and unlikely the father of William Cox b: 1837
 William Cox, b: 1831. In 1850 Charles Cox (m: Charlotte) lived next to Sarah Palmer (m: Asa Douglass) who is living next to John Palmer (m: Margaret Reese). William (age 19?) was living with Sarah and Asa probably because his parents were both dead in 1850.
 William Cox, b: 1847, son of Henry Reese Cox (listed in District 19 in 1850) not father of William Cox b: 1837.
- Thomas Cox, son of William Cox & Sally Stembridge, could be the father of William Cox b: 1837.
 William Cox Jr, son of William Cox & Sally Stembridge, could be the father of William Cox b: 1837.