f-r-cox@comcast.net
http://littleberrycox.com/index.html

Kentucky Coxes
Y-DNA
Littleberry & William Cox
Littleberry & Charley Cox
William & Charles Cox
Faris & Coxes
Jones & Cocke
Welsh Cox y-dna
Molly & Sally Cox
Reeses & Coxes
Palmers & Coxes
Jones & Coxes
Humane Values
Books by Floyd R Cox

LITTLEBERRY COX IN KENTUCKY

by Floyd R. Cox

http://www.rootsweb.ancestry.com/~kygenweb/kybiog/adair/beard.jw.txt

A Letter From Our Cousin, Miss Kentucky, 1974!

After a visit in 1973 to Kentucky to meet a few of my cousins, I was convinced the Coxes of Casey, Adair and Taylor counties were the roots of our Coxes of Randolph County, Arkansas.

Eleven years later, I received a letter from Darlene Compton Welch dated February 7, 1984:

Dear Mr. Cox,

I have been clearing out my desk and came across your letter which I had intended to answer long ago about tracing the family history. Mrs. James Cox had tried to help me when I was visiting Campbellsville back in 1979. A man named Floyd Cox from Kokomo, Ind., had sent me a chart with a lot of the Coxes on it. I take it you are not the same Floyd Cox since your address is different. He thinks that perhaps my grandfather was a son of Littleberry Cox, son of Thomas, son of the original Littleberry. This is what I was able to find at the courthouse in Campbellsville from marriage records.

My mother was Pauline Cox born Nov 28, 1912. She always said she was from Stoner Creek. Her mother was Cora Lee Bass born 1880 – her father was Ef Cox born 1887. They married in 1906 when he was 19 & she was 26. She was born in Casey County, Ky. Her marriage to Ef was her second – she was first married to M. L. Cox in 1897 when she was 17 years old. Cora Lee's father was James William Bass, born 1850. Her mother was Susanna Noel born 1856. William and Susanna married Dec. 13, 1876 when he was 26 and she was 20. It was the first marriage for both. They and their parents were both born in Taylor County and lived in Casey County. The parents were not listed so this is as far back as I could go with Cora Lee. Susanna apparently had a brother, Willis, who was a signer for their marriage bond. He is also listed as W. B. Noel (Willis). I talked with a man named Howard Penn. He remembered Ef. Howard said he had a lot of brothers – 2 were Alvin & Owen. Ef's father was listed as Nathan Cox. On the second marriage license after Cora died his father is listed as L. B. N. Cox . On Ef's license with Cora Lee his mother is listed as Mary E. Cox. On the second marriage license his mother is listed as Louisa.

Howard Penn also told me that Nathan, Ef's father, married a Weddington {sic: Wethington} after Ef's mother died. He said Ef had a nephew named Wallace A. Cox & that George A. Cox was a cousin of Cora Lee.

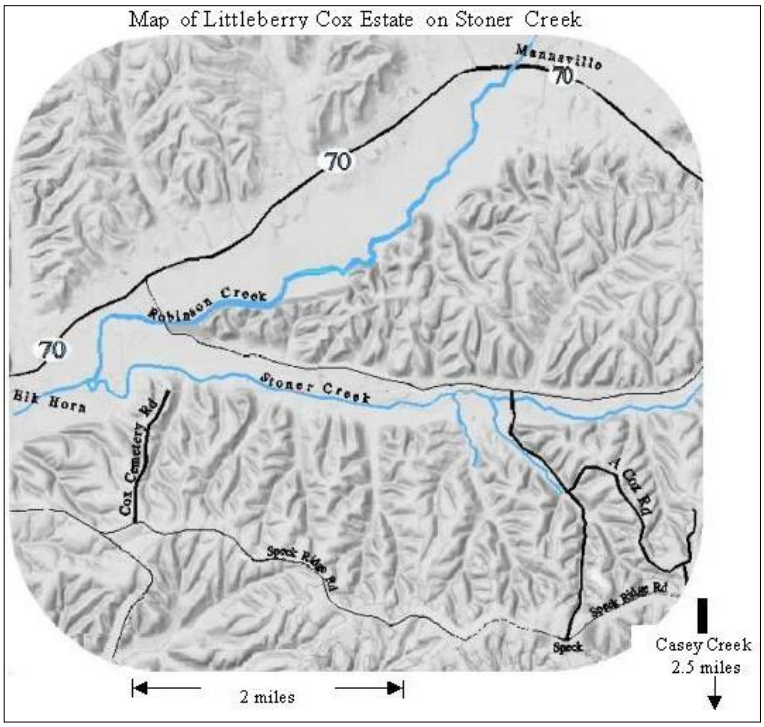

CHART 1. Descendents of Littleberry Thomas Cox & William Caleb Cox

Littleberry Cox
b: ~1774
m: 1796 Masey Ready

Caleb Cox
b: 1802 d: 1885
Mt Zion Cemetery
m: Susannah White

Littleberry Thomas Cox
m: Mary Jane McDaniel

William Caleb Cox
"Saddler" in Civil War
m: Martina "Tina" Tungate

George Cox
m:
Thomasanne
Mings

Littleberry (LBN)
Nathan Cox

William
Thomas Cox
m: Nancy
Mildred Noel

Eliza Jane Cox

m: Willis Noel

William Leslie
Cox
m: Cordelia
Baldwin

Richard Cox

Ef Cox

Alvin Cox

Fred Cox
m: Mammie
Cox
Forrest, IL

William
McKinley Noel
m: Letta Esther
Lowe

Walter Leslie
Cox
m: Cora
Herron

Kenneth Cox

Pauline Cox
m: Compton

Wallace A.
Cox

Kenneth Cox
b: 1921
Forrest, IL
m: Lillian
Marie Blevins

Esther Noel
m: Karl Edwin
Reed
Springfield IL

Willard "Coy" Cox

Darlene
Compton
Miss KY 1974

Ricky Cox

Nancy Cox
Miss KY
1990

Ronald Cox of
Peoria, IL

Tim Cox

Randy Cox

Emily Cox
Miss KY
2008

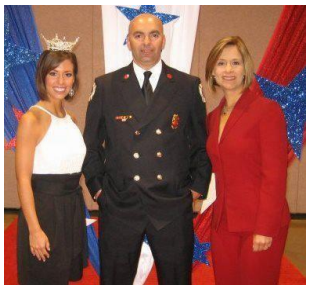

CHART 2. Descendents of Caleb Cox and William Cox

Littleberry Cox
b: ~1774
m: 1796 Masey Ready

Caleb Cox
b: 1802 d: 1885
Mt Zion Cemetery
m: Susannah White

William Cox
b: 1815
m: 1839
Caroline Christensen

Littleberry Thomas Cox
m: Mary Jane McDaniel

Walker Cox
m: Leucrecy Jane Cox

William Caleb Cox
"Saddler" in Civil War
m: Martina "Tina" Tungate

George Cox
m: Thomasanne Mings

Littleberry (LBN) Nathan Cox

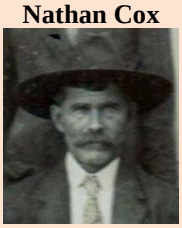

Thomas Berry Cox
b: 1867
m: Rebecca Ann Stayton

William Thomas Cox
m: Nancy Mildred Noel

Eliza Jane Cox
m: Willis Noel

William Leslie Cox
m: Cordelia Baldwin

Richard Cox

Ef Cox

Alvin Cox

Mammie Cox
of Marseilles
m: Fred Cox

Fred Cox
of Forrest, IL
m: Mammie Cox

William McKinley Noel
m: Letta Esther Lowe

Walter Leslie Cox
m: Cora Herron

Kenneth Cox

Pauline Cox
m: (Veachel?) Compton

Wallace A. Cox

Kenneth Cox
b: 1921
Forrest, IL
m: Lillian Marie Blevins

Esther Noel
m: Karl Edwin Reed
Springfield IL

Willard "Coy" Cox

Darlene Compton
Miss KY 1974

Ricky Cox

Nancy Cox
Miss KY 1990

Ronald Cox of Peoria, IL

Tim Cox

Randy Cox

Emily Cox
Miss KY 2008

CHART 3. Descendents of Caleb Cox and William Cox

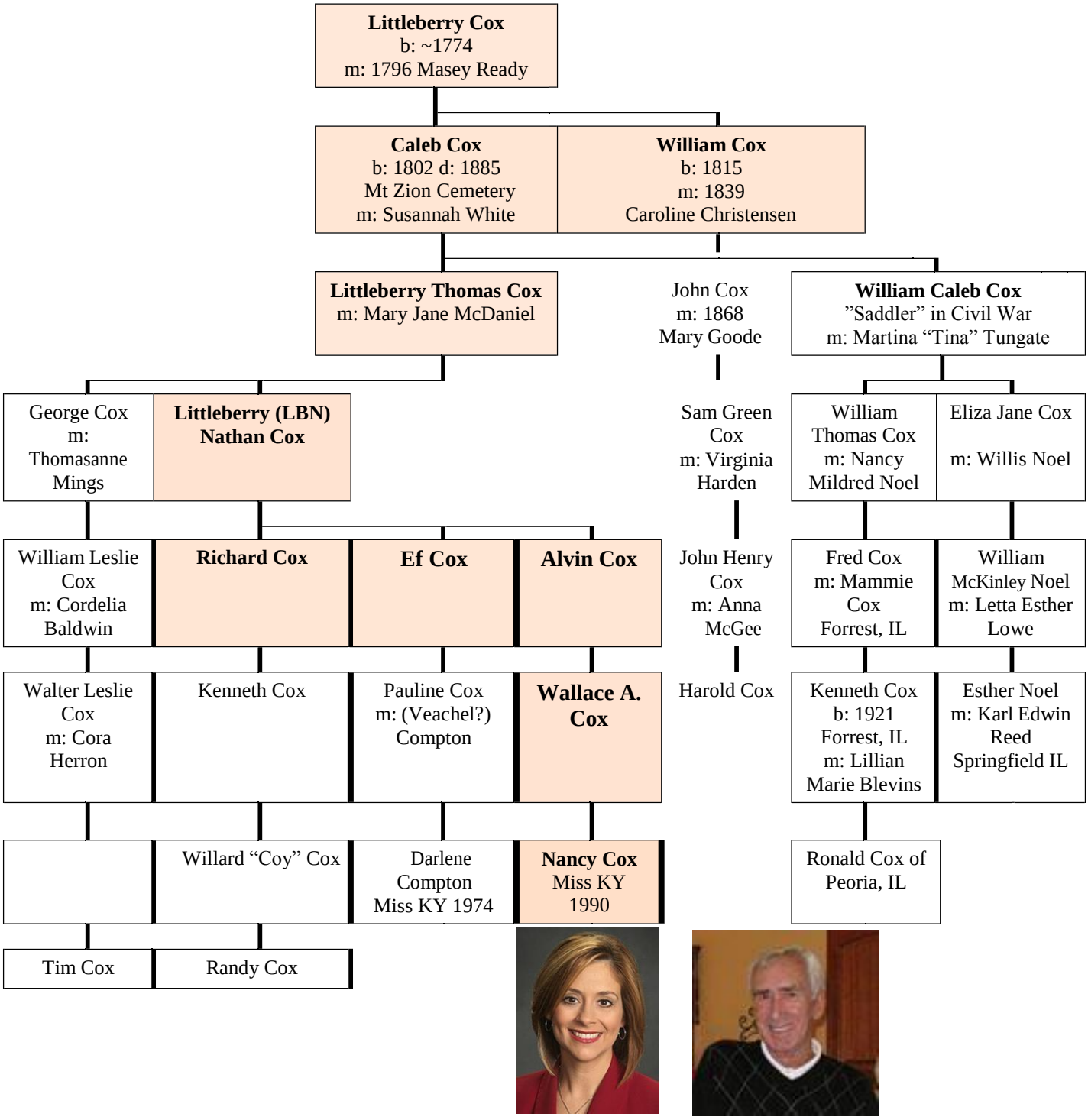

Nancy Cox
News Anchor beginning in 1992 at LEX 18.
2001 and 2002: won The Emmy award
2008: named "Best News Anchor in Kentucky"
Associated with the Miss America program

Harold Cox
The Howard County Sports Hall of Fame
Oct 25, 2014, Kokomo, Indiana

CHART 4. Descendents of Caleb Cox and William Cox

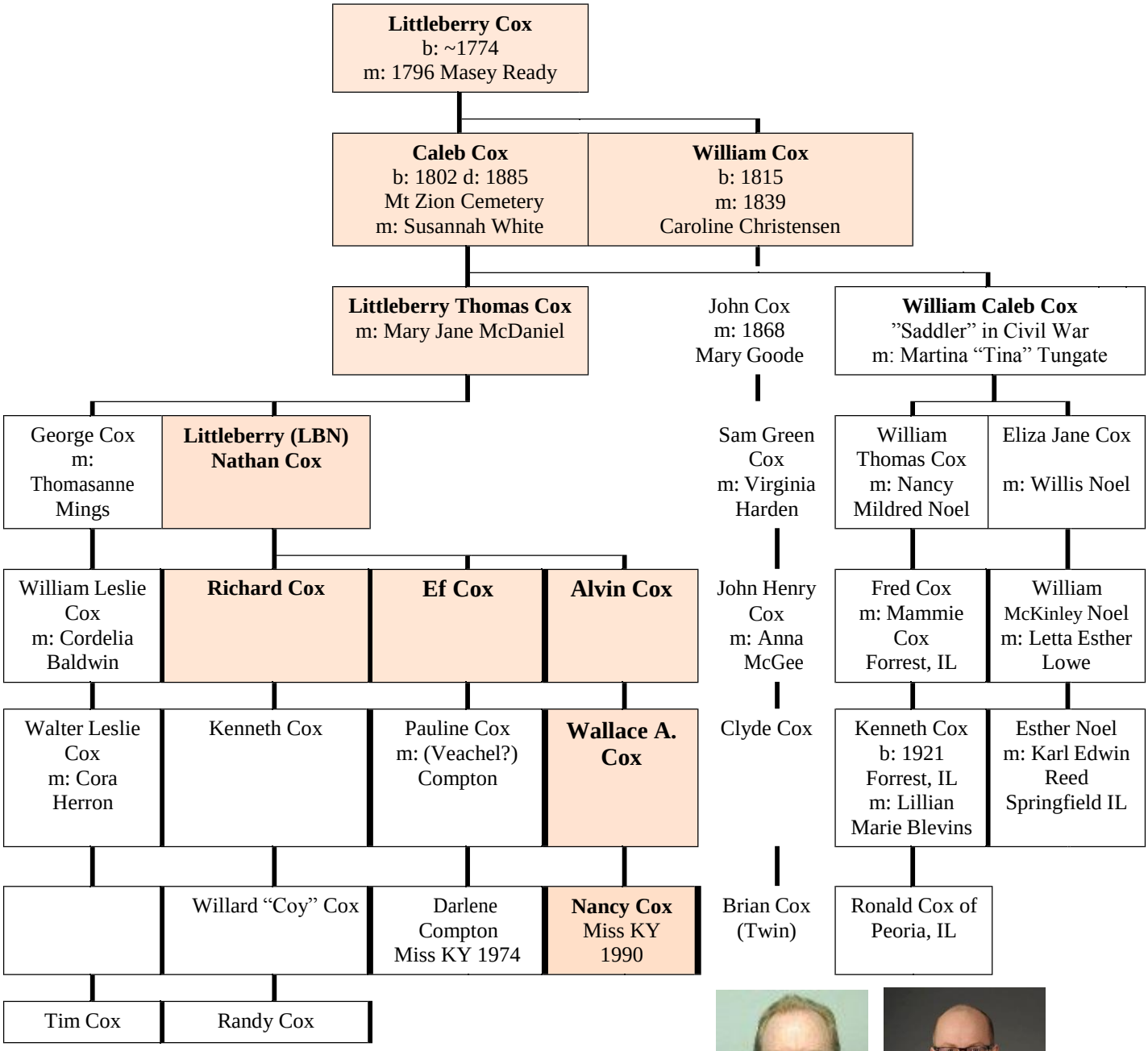

Brian Cox

Bruce Cox

BRIAN HERE BRUCE HERE

Brian: Robotic Engineer, NASA Johnson Space Center
January 1989 – September 1999 (10 years 9 months) Supported the Automation and Robotics Division. Developed dexterous, teleoperated, anthropomorphic robotic systems (RoboNaut). Created an intelligent expert system to assist the astronauts in the deployment of the Chandra X-Ray Observatory on Shuttle Mission STS-93. Developed obstacle avoidance algorithms for mobile robot platforms. Created a stereoscopic ranging system to measure distances.

Bruce: Sr. Technical Product Manager, Mobile Ad Platforms at Turner Broadcasting System, Inc.
Turner Broadcasting, Digital Ad Solutions
Purdue University
Atlanta, Georgia

CHART 3b. *Descendants of William and Littleberry Cox*

John Cox b: 1740 d: 8/13/1821
of Campbell Co., VA
Family of Welsh descent
m:Abt 1759 **Sarah Bailey**
b: Abt 1740

William Cox
b: ~1772
d: 12-1845 Lebanon, TN
m: Sally Stembridge
b: ~1774 d: Bef 1845

Thomas Cox b: ~1762
(Berry Cox b: ~1774)
Charles Cox b: ~1776
(William Cox b: ~1772)
James Cox b: ~1778

Littleberry Cox
b: ~1774 d: 7-20-1846 KY
m: 10-20-1796
Massilda Ready
Campbell County, VA

John Cox
b: 1797 Campbell Co., VA
(raised in Wilson Co., TN)
m: Elizabeth Palmer
(dau of Isham Palmer of Halifax Co., VA,
bro of Martin Palmer.
These 2 went to Edwards Depor, Hinds Co., Miss.)

Thomas Cox
(William "Billy" Cox)
Lucy Cox
(m: James Cox Jr)

Anderson Cox
m: Sally Palmer
(John Cox
m: Elizibeth Palmer)
Berry Cox.

William Cox
b: 1817 KY **d: 10-11-1852**
m: 1-24-1839 Adair Co., KY
Caroline Christenson
b: Abt 1822 Casey Co., KY

Dr. William Thomas Cox
(who wrote the two letters

(Dr. William Thomas Cox)
Henry Cox
(d: Homer, LA)
Dr. John Cox
(d: Pine Bluff, AR)

John Cox
b: 3-13-1849 Casey Cr., KY
d: 8-29-1895
Davidsonville, Randolph Co., AR
m: 6-24-1868 **Mary Goode**
Casey Creek (Roley) KY
b: 4-17-1846 KY
d: 2-12-1893 AR

Mother of Littleberry
from Marie Prosser

Siblings of Sarah Bailey

1731 Robert Bailey d: 12/23/1793
m: Francis Wyatt
1735 Mary Bailey d: 1/18/1790
m: William North
1736 Judith Bailey d: 4/24/1815
m: Robert Gee
1740 Sarah Bailey
m: John Cox
1750 **Col Wm Bailey** d: 7/04/1822
m: Unmarried
???? James Bailey
m:
???? John Bailey
m: Elizabeth

The connection between John Cox and Sarah Bailey comes from the distribution of property of Col William Bailey of Oglethorp Co., GA in 1822 with relatives in Virginia. He was a rich bachelor who left wealth to his siblings' offspring.

Littleberry Cox and his siblings were distributes, heirs of William Bailey's estate.

The records of Col. William Bailey estate in Oglethorpe, GA amounted to 369 pages, and a list of shares were given to Henry Bailey to distribute.

Robert Bailey received Power of Attorney to handle the estate of William Bailey. He **had removed to Green County, Kentucky** by this time. Casey Creek and Mannsville were in Green County at that time. Robert appointed Attorney, William Marshall, to handle his portion of the William's estate located in Oglethorpe, Georgia.

Francis Wyatt
m:1 John Williams of Brunswick Co., VA d: 1774
1731 m:2 **Robert Bailey** b: 1731 d: 12/23/1793
1775 Robert & Frances sale property in Brunswick Co.
1786 John Williams Jr. sells property in Brunswick Co. to Robert & Frances.
1789 Robert & Fanny (Frances) pass property in Brunswick to son, Henry Bailey.
1794 After Robert's death, his brother, William Bailey, takes Frances to court.
1795 Frances continues paying property taxes. In Brunswick Co.
1735 Mary Bailey d: 1/18/1790, Prince Edward County, VA.
m: William North
1736 Judith Bailey d: 4/24/1815
m: Robert Gee
1740 Sarah Bailey m: John Cox

1750 Col Wm Bailey d: 7/04/1822
m: Unmarried
???? James Bailey
m:
???? John Bailey
m: Elizabeth

The connection between John Cox and Sarah Bailey comes from the distribution of property of Col William Bailey of Oglethorp Co., GA in 1822 with relatives in Virginia. He was a rich bachelor who left wealth to his siblings' offspring.

When Littleberry's sister, Sarah Cox, married Benjamin Hazlewood in Charlotte Co., VA, her mother was Sarah, not Mary nor Molly. Littleberry and his siblings were heirs of William and Sarah Bailey.

CHART 5. Descendents of Caleb Cox and William Cox

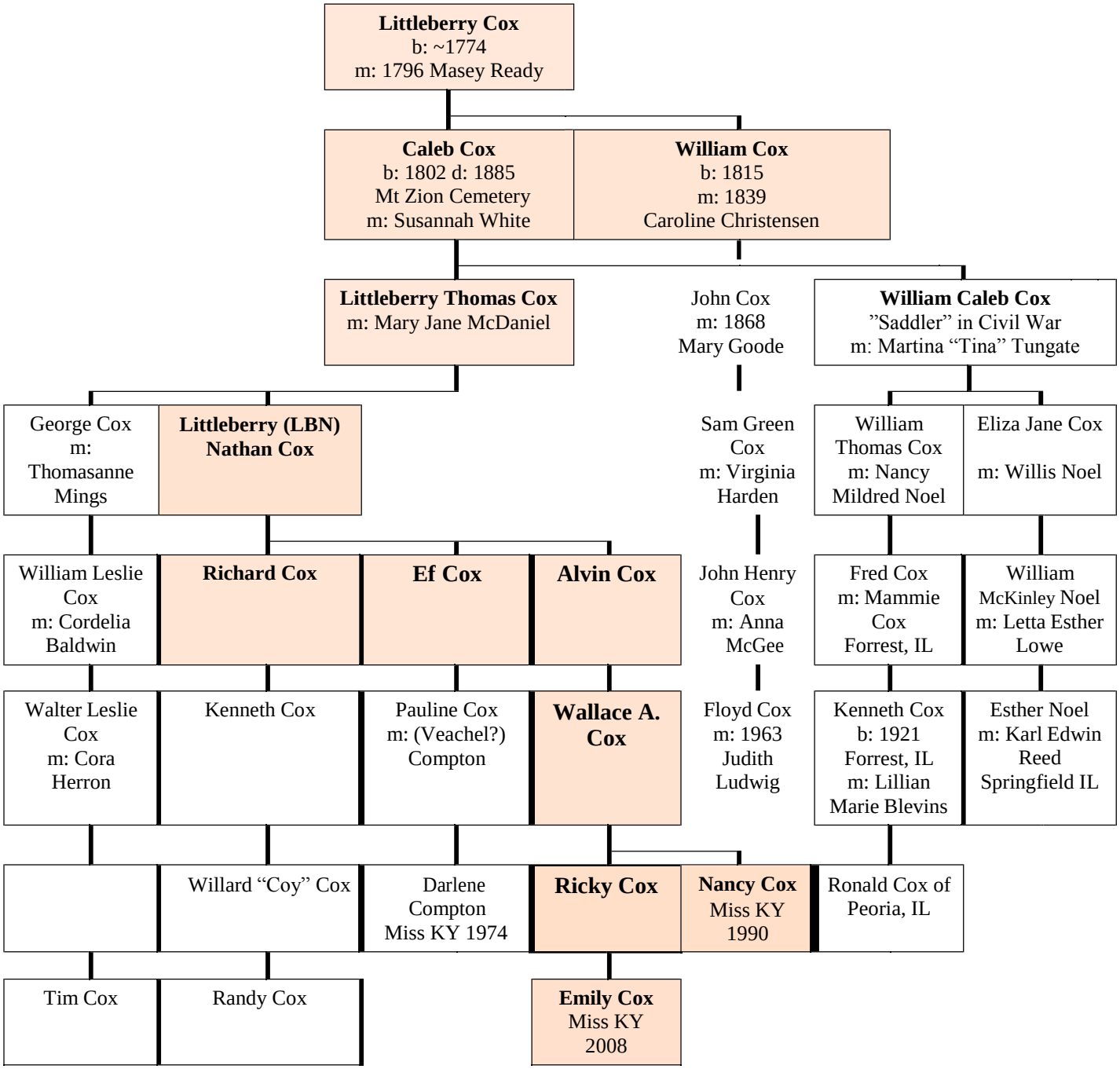

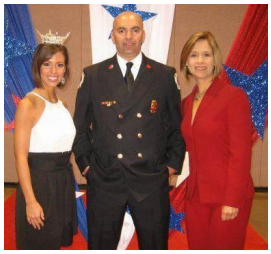

Five Coaches, left to right:

Floyd Cox, from Evansville College (coached Middle School 12 years)

Clyde Cox, from Evansville College

Dave Cox, from Evansville College (1961 Indiana State Basketball Champion)

Erwin Cox, from Drake University

Harold Cox, from Evansville College (NCAA Division I Basketball Champion)

CHART 6. Descendents of Littleberry Cox and Charles Cox

- Thomas Cox
- Sally Cox m: Benj. Hazlewood
- Molly Cox m: William Hazlewood
- **William Cox** m: Sally Stembridge
- **Littleberry Cox m: Massey Ready**
  - Jacob Cox
  - Joshua Cox
  - Caleb Cox
  - Sally Cox
  - John Cox
  - Judy Cox
  - Charles Cox
  - **William Cox**
    m: Caroline Christesen
    -
      Walker Cox
      & Twin Nieces of Mannsville, KY
    - **John Cox**
      m: Mary Syrelda Goode
      Scott Cemetery, Randolph Co., Ark
      -
        Samuel G. Cox
        -
          John Cox
    -
      David Mann, **Sarah Cox**
      of Mannsville, KY
  - **Nathan Cox**
  - Thomas Cox
- **James Cox** m: Judith Jones
- **Charles Cox m: Elizabeth Reese**
  - **James Reese Cox**
    1805-1843
    m: 11-11-1826 Lucy Reese Cox

    1806-1870 dau of William Cox
    - **Charles Sims Cox**
      1835-1907

      m: Martha Coots
      - **Berry Cox**
        b: 6-30-1876
        d: 9-22-1945
        m: Texana Latham
        b: 1875 d: 1937
        (Las Palomas Cemetery Sierre Co., N.M.)
        - **Berenece Cox**
          1905 - 1994
          m: John David Mantonye of Albuquerque
        - **Fulton Jefferson Cox**
          1901-1966
          State Rep & Senator
          m: Helen Ann Malone
          Sierre Co., N.M.)
        - **Henry Geral Cox**
          1904 – 1999
          m: Helen Bearden
      - **John T. Cox**

        b: 2-15-1874
        d: 12-07-1956
        m: Sarah (Dean) Latham
-
  Virginia Cox

Inventor Fulton Jefferson Cox Four-cycle internal combustion engine = Canada Patent 307284
http://brevets-patents.ic.gc.ca/opic-cipo/cpd/eng/patent/307284/summary.html
Title Moteur a combustion interne a quatre temps - Four-cycle internal combustion engine
Publication Number 307284 - Publication Date January 6, 1931

CHART 7a. Descendents of William Cox and Caleb Cox

John Cox m: Mary (Polly)

- Thomas
- Molly
- Sarah
- Charles
- William
- James
- **Littleberry Cox**

- 1. Jacob Cox 1798
- 2. Joshua Cox 1800 m: 1821 Agnes Christensen
- 4. Sally Cox ~1804 VA
- 5. John Cox ~1805 KY
- **3. Caleb Cox** 1802 m: Susanna White

- 6. Judy Cox ~1807
- 7. Thomas Cox ~1809
- 8. Charles Walker Cox ~1813 m: Emily Noel parents of Leucrecy Jane Cox
- **9. William Cox** b: 1815 d: 10-11-1852 age abt 37 m: Caroline Christensen 1-24-1839 Adair Co. b: 1824
- 10. L. B. Nathan Cox ~1816

- **Walker Cox** 3-15-1843 10-24-1905 m: Cousin, **Leucrecy Jane Cox** 2-14-1845 7-21-1907
- John Cox m: Mary Serelda Goode
- Sarah Elizabeth Cox b: 1853 m: David Mann son of John Berry Mann
- **William Caleb Cox** "the Saddler" died in Civil War m: Martina Tungate

- Thomas "Berry" Cox b: 6-01-1867 d: 4-13-1944 m: Rebecca Ann Stayton
- **Caleb C. Cox** b: 11-23-1857 m: 12-24-1859 Martha W. Noel Campbellsville, KY
- **William Thomas Cox** b: 9-1-1855 d: 11-24-1933 m: 5-4-1873 Nancy Mildred Noel b: 12-15-1853 d: 6-20-1930 Cox, William T.

10 kids

- **Mamie Cox m: Fred Cox** of Forrest, IL
- **Gusty Cox** of Spurlington, KY b: 1-24-1895 Merrimac, KY d: 1978 Marseilles, IL m: Pearl Underwood
- **Willis Cox** b: 1896 d: 1956
- **Fred Cox m: Mamie Cox** sister of Rufus **Forrest, IL**

- Earl Cox, Rod Cox, Kenny Cox, Verne Cox, Nellie Dunham, Gladyus Williams, Lori Morral, Ollie Schank, Paul (Bernice) Cox
- **Merle Cox** b: 3-26-1936 d: 5-20-2005 m: Sally Curtin of Ottawa, IL
- **George W. Cox** 1918-1990 m: Inious Leverne Matney of Adair Co., KY

- **Marty Cox** of Pontiac, IL

- Dusty Cox
- Matt Cox

TABLE 7b. Descendents of Littleberry http://littleberrycox.com/http://code251.com/five-offspring-of-william-cox.pdf

John Cox
m: Polly

Thomas	**Molly**	**Sarah**	***Charles***	**William**	***Littleberry***	**James**

1. Thomas Cox	3. Joshua Cox	5. Sally Cox	7. Charles Cox	9. L. B. Nathan Cox
2. Jacob Cox	4. Caleb Cox	6. Judy Cox	**8. William Cox b: 1815**	10. John Cox

d: 10-11-1852 age abt 37
m: 1-24-1839
Caroline Christensen b: 1822
Stayed with Sarah until 1880

Walker Cox b: 1843 d: Mannsville, KY m: 1-24-1839 Adair Co., KY Cousin, Leucrecy Jane Cox had 7 children	**John Cox** b: 1849 Casey Creek, KY d: 1895 Randolph Co., AR m: Mary Goode	**Sarah Elizabeth** b: was in 1850 Census m: David Mann	**____ (female) Cox** b: Jan., 1852 Adair Co., KY d: 1852-1860 Casey Co., KY	**Dawson Cox** b: 10/21/1852 Casey Co., KY

Thomas Berry Cox
b: 6/-01-1867
d: 4-13-1944
m: Rebecca Ann Stayton

Rufus Cox b: 1899 –1955
Mannsville, Taylor Co., KY
m: Cora B. Cox

Lewis R. Cox b: 1927	James Dalton Cox b: 1929 Mannsville Taylor Co., KY	Edword L. Cox b: 1930

????

Mathias Cox
abt 1868 KY-1886 KY

Joel Clayton Cox
b: 10-19-1905 KY
d: 3/17-1976
Lexington
m: Elizabeth Verdie Peyton 1914-1951

Dawson Cleo Cox Sr. b: 9-20-1943 Casey Co., KY m: Olive Marie Brown	Eugene Cox Carl Cox Owen Cox	J.C. Cox Sam Cox Leon Cox Doris Cox Frye

Dawson Cleo Cox Jr. b: 11-16-1965 Lexington, KY d: 8-29-2019 Frankfort, KY	Matthew Lee Cox Delmar Scott Cox Regina Gail Spencer

Living	Living

CHART 8. Descendents of Caleb Cox and William Cox

Littleberry Cox
b: ~1774
m: 1796 Masey Ready

Caleb Cox
b: 1802 d: 1885
Mt Zion Cemetery
m: Susannah White

William Cox
b: 1815
m: 1839
Caroline Christensen

Littleberry Thomas Cox
m: Mary Jane McDaniel

Sarah Elizabeth Cox
b: 1853
m: David B. Mann

William Caleb Cox
"Saddler" in Civil War
m: Martina "Tina" Tungate

George Cox
m:
Thomasanne Mings

Littleberry (LBN) Nathan Cox

Ben Roy Mann
m: Emma Pointer

William Thomas Cox
m: Nancy Mildred Noel

Eliza Jane Cox
m: Willis Noel

William Leslie Cox
m: Cordelia Baldwin

Richard Cox

Ef Cox

Alvin Cox

Zelma Mann
of Kokomo, IN
m: William Bottoms

Fred Cox
m: Mammie Cox
Forrest, IL

William McKinley Noel
m: Letta Esther Lowe

Walter Leslie Cox
m: Cora Herron

Kenneth Cox

Pauline Cox
m: (Veachel?) Compton

Wallace A. Cox

Kenneth Cox
b: 1921
Forrest, IL
m: Lillian Marie Blevins

Esther Noel
m: Karl Edwin Reed
Springfield IL

Willard "Coy" Cox

Darlene Compton
Miss KY 1974

Ricky Cox

Nancy Cox
Miss KY
1990

Ronald Cox of Peoria, IL

Tim Cox

Randy Cox

Emily Cox
Miss KY
2008

CHART 9. Descendents of Littleberry Cox and Asa Mann

by Floyd R. Cox, 1721 Mason Dixon Dr, West Lafayette, IN, 47906 (littleberrycox.com) (765) 463-9533

John Mann
b: 1678-1712 d: 5-28-1751

John Cox
b: ~1740
m: Polly

Moses Mann
b: 1729
d: 1756

William Mann
b: 1731
d: 3-20-1778

Thomas Mann
b: 1737 d: 5-20-1749
age 12

John Mann Jr b: 1731 d: 10-10-1774
m: 3-19-1760 Francis Damis Carpenter
dau of Joseph Coles Carpenter

Littleberry Cox
b: ~1774 d: 7-20-1846 KY
m: 10-20-1796
Massilda Ready
Campbell County, VA

1760 Moses Mann VA
1762 Alice Mann VA
1769 Sarah Mann VA
1770 Jane Mann VA
1771 Thomas Mann VA
1773 William Mann VA
1778 Archibald VA
John D. Mann VA

Asa Mann
b: 1760 VA
d: 1786-1851

Moses Mann
b: ~1757 Fort Young, Covington, Augusta Co., VA
d: 5-7-1849 Mannsville, KY
m: Frances Bland b: 3-19-1760

Jacob B. "Jake" Cox Sr
b: 1798

m:1 9-26-1821
Peggy Mann

m:2 12-16-1843
Mary Ann Wooley
b: 1823 d: **5-6-1911**

1827 Squire M. Cox
Priscilla
Joshua
1833 Jacob Jr
(John?)

1845 Jeremiah Cox
1847 Lucy Ann Cox
1849 Sarah Elizabeth
1854 Elvira Cox
1859 George W. Cox

John Mann
b: 1778-1807

d: 1841-1892
m: 8-2-1819 **Sarah Cox**
b: 8-12-1819
(sister of Judy Cox who m: Andrew White)

John Berry "Jesse" Mann
b: 1850 d: 6-25-1917
m: 10-11-1839
Mary Elizabeth White
dau of Andrew White
& Judy Cox

Judy Cox
m: Andrew White

William Cox
b: 1815
d: 10-11-1852 abt 37

m: 1-24-1839
Caroline Christensen

Juda Frances Mann
b: 1843
m: 2-16-1865
John G. Mings

Sarah Jane Mann
b: 2-7-1847 d: 5-24-1931
m:1 12-1866
Josiah Beard
m:2 Willis Herron

Malissa Caroline Mann
b: 1852
m: 6-29-1871
Arch Woodrum

Aveline E. Mann
b: 4-13-1858
m: 9-16-1876
James Mann

Flurinda Mann
b: 1865

m: David B. Mann
b: 1845
m: Sarah Elizabeth Cox b: 1853
sister of Walker Cox & John Cox

John Berry Mann Jr
b: 1850 d: 6-25-1914
m: 1-6-1869
Mary J. Cox

Elizabeth Dana (Dean) Mann
b: 11-11-1855
m: 1875 G. B. Stayton

Delia Ann Mann
b: 8-10-1856
d: 9-2-19445
m: Samuel Herron

Mary N. Mann
b: 1865

Ben Roy Mann
b: 12-9-1878 d: 3-19-1962
m: Emma Pointer
b: 2-6-1881 d: 1-17-1867

1979: Sarah Edith Hall Tucker said, "Lola Mann, daughter of Ben Roy Mann, says she thinks her great grandfather was John Mann but knows nothing more." Sarah said, "David B. Mann b. 1845 d. 7-7-1909 married 8-8-1866 Adair Co. Sarah Elizabeth Cox daughter of William and Caroline Christenson. Parents: John Berry Mann, called Jesse, married 10-11-1839 Mary Elizabeth White, daughter of Andrew White & Judy Cox. Jesse was the son of John Man and Sarah Cox. Sarah was the sister of Judy Cox who married Andrew White."

Lola Mann b: 7-11-1905 d: 10-9-1964
m: 12-27-1931
Marchus Daniel Lafayette McKinley Tucker

Zelma Mann Bottoms
of Kokomo, IN

CHART 10. Descendents of Littleberry Cox and Moses Mann

John Mann
b: 1678-1712 d: 5-28-1751

John Cox
b: ~1740
m: Polly

Moses Mann
b: 1729
d: 1756

William Mann
b: 1731
d: 3-20-1778

Thomas Mann
b: 1737 d: 5-20-1749
age 12

John Mann Jr b: 1731 d: 10-10-1774
m: 3-19-1760 Francis Damis Carpenter
dau of Joseph Coles Carpenter

Littleberry Cox
b: ~1774 d: 7-20-1846 KY
m: 10-20-1796
Massilda Ready
Campbell County, VA

1760 Moses Mann VA
1762 Alice Mann VA
1769 Sarah Mann VA
1770 Jane Mann VA
1771 Thomas Mann VA
1773 William Mann VA
1778 Archibald VA
John D. Mann VA

Asa Mann
b: 1760 VA
d: 1786-1851

Moses Mann
b: ~1757 Fort Young, Covington, Augusta Co., VA
d: 5-7-1849 Mannsville, KY
m: Frances Bland b: 3-19-1760

Jacob B. "Jake" Cox Sr
b: 1798

m:[1] 9-26-1821
Peggy Mann

m:[2] 12-16-1843
Mary Ann Wooley
b: 1823 d: **5-6-1911**

John Mann
b: 1778-1807

m: 8-2-1819
Sarah Cox
b: 8-12-1819

John Buford Mann Sr.
b: 5-28-1785
d: 1862
m: 5-29-1814
Sarah Bryant

William Cox
b: 1815
d: 10-11-1852 abt 37
age abt 37
m: 1-24-1839
Caroline Christensen

1827 Squire M. Cox
Priscilla
Joshua
1833 Jacob Jr
(John?)

1845 Jeremiah Cox
1847 Lucy Ann Cox
1849 Sarah Elizabeth
1854 Elvira Cox
1859 George W. Cox

John Berry Mann
b: 1850 d: 6-25-1917
m: 1-6-1869
Mary Jane Cox
daughter of **Squire Cox**

Richard Mann
b: 1818
Elizabeth Lowe
b: 1822

John Dick Mann
b: 3-15-1840
m:[1] 1-15-1867
Mary Elizabeth Cabell
m:[2] 5-11-1864
Anna Louise Murphy

Sarah Elizabeth Cox
b: 1853
sister of Walker Cox
& John Cox
m: David B. Mann
b: 1845

Civil War, Company I, 6th Regiment, Kentucky Cavalry Volunteers (Union) included:

Walker Cox, Squire Cox, William Cox (saddler), John Dick Mann (son of Richard Mann & Elizabeth Lowe), Capt. Edmond Penn (brother-in-law of Richard Mann). These men fought at Lebanon, Kentucky, to defend their farms nearby. They had no choice. Most of them died.

Ben Roy Mann
b: 12-9-1878
d: 3-19-1962
m: Emma Pointer
b: 2-6-1881
d: 1-17-1867

Lola Mann b: 7-11-1905 d: 10-9-1964
m: 12-27-1931
Marchus Daniel Lafayette McKinley Tucker

Zelma Mann Bottoms
of Kokomo, IN

1979: Sarah Edith Hall Tucker said, "David B. Mann had a brother named John Dick Mann." "Lola Mann, daughter of Ben Roy Mann, says she thinks her great grandfather was John Mann but knows nothing more."

Roy Dan Tucker
b: 10-9-1932 Casey Co., KY
d: 4-13-1984 Martinsville, IN
Mt. Pleasant Cem, Hall, IN

Sarah Edith Hall Tucker
b: 12-2-1935
m: 11-3-1956
Hubert Alvin Tucker

CHART 11. Descendents of Littleberry's Sons, Jacob and Caleb

Jacob Cox Sr b: 1798 VA d: 1882 m: 9-26-1821 **Peggy Mann**	**Joshua Cox** b: 1800 VA m: 11-22-1821 Agnes Christensen of Mannsville	**Caleb Cox Sr** b: 4-4-1802 VA d: 6-5-1885 m: 4-10-1823 Susanna White	Sally Cox b: 1804 VA m: 8-5-1819 **John Mann** Merrimac Cemetery	Judy Cox b: 1805 KY m: 1822 AndrewWhite Sr widower b: 1795	**John Cox Sr.** b: 1806 KY m: Malinda White	Charles Cox b: 1814 KY m: 1838 Emily Noel b: 1818	William Cox b: 1815 KY m: 1844 Caroline Christensen of Casey Creek	Nathan Cox b: 1816 KY m: 2-5-1845 Holly Beard	Thomas Cox b: 1821 KY m: 9-29-1839 Malvina Baldwin

5 kids

(**John Cox?**)

Priscilla Cox

Note: Land Grants (Taylor Co., KY, founded in 1848)

6-21-1849: Caleb Cox granted 63 acres on Robinson Creek
2-15-1853: Squire Cox granted 135 acres on Robinson Creek
7-20-1854: Caleb Cox granted 125 acres on Stoner Creek, branch of Robinson
4-10-1856: Squire Cox granted 20 acres on Robinson Creek

Jacob B. Cox Jr b: ~1820 d:?? m: 7-4-1848 Mary Ann Wooley **b: 1823** d: 5-6-1911	**Joshua Cox** b: 1825 d:?? m: 7-4-1848 Sarah Ann Wooley	**Squire Madison S.A. Cox** b: Abt 1827 **d: Civil War** 6th Reg, Co. I Squire M., John, Jacob, William & Walker Cox **m: Margaret Peggy Tungate** b: 1829	Elizabeth Cox b:~1825 m: J L Grustead	Joseph Cox b: 12-15-1825 d: 6-21-1911 m: Nancy Beard	**William Caleb Cox** (saddler) b: ~1829 **d: Civil War m: Martina (Tina) Tungate**	**Joshua M Cox** b: 1-9-1830 d: 6-11-1912 m: Sarah Hardin S.A. Cox in 1850 age 22	Nathan Cox b: ~1831 d: aft 1910 m: Rachel Hayes	Littleberry Thomas Cox b: 304-1837 d: 3-13-1913 m: Nancy Gaddis m: Mary Jane McDaniel	Caleb Cox Jr b: 12-20-1839 d: 1-9-1873

8 kids

NOTE: **Squire A. Cox** seems to fit next to William Caleb Cox.

A Squire Madison Cox was born in about 1825. A Squire M. was also born 2-17-1861, in or near Greensburg, KY, and, evidently, moved to Mannsville, died in 1939 (Merrimac, KY). Perhaps Caleb's affidavit says he was not related to this Squire.

In 1860, **Squire A. Cox** & Margaret Tungate had: Mary J, Sarah E., Joshua, Martha F. & Wiliam

8-15-1855: **Joshua Cox Jr** granted 135 acres on Robinson Creek
4-25-1856: Caleb & Joshua together granted 70 acres on Robinson Cr.
6-22-1858: Squire & Joshua together granted 77 acres on Robinson Cr.
4-??-1860: Caleb Cox granted 166 acres on Robinson Creek
4-16-1866: Caleb & Joshua together granted 200 acres on Robinson Cr.
4-15-1872: Caleb Cox granted 100 acres on Stoner Creek
1-22-1876: **John Cox Sr** granted 70 acres on Stoner Cr.
8-15-1880: William T Cox 65 acres granted on Robinson Cr.
5-17-1880: Jeremiah Cox 80 acres on Robinson Cr. (b: 1846 of Jacob Cox)
8-15-1880: George W. Cox 30 acres on Robinson Cr.
2-22-1882: Harvey Cox 88 acres on Stoner Cr.
5-07-1919: W. T. Cox: 8 acres

Jeremiah Cox b: 9-30-1845 d: 3-19-1918 m: Delilah	Lucy Ann Cox b: 1845 5 in 1850	Elvira Cox b: 11-19-1854 d: 5-24-1929	1849 Poly J. Cox	1853 Sarah 1855 Joshua 1857 Martha F. 1859 Thomas 1861 John R.	Cynthia Cox age 1 in 1850	James H. Cox age 6 in 1860	Martha Cox b: 9-1-1855
	Sarah Elizabeth Cox b: 6-20-1849	George W. Cox b: 1859 m: Lizzie	1859 **William T. J? Cox** m: Nancy Serelda Wheeler	b: 1861 **Squire Madison Cox**	William T. Cox b: 1855 5 in 1860 m: Nancy Mildred Noel		Caleb S. Cox b: 3-19-1859 d: 9-28-1935 m: 12-24-1879 Martha W. Noel

Christopher Columbus Cox	William Luther Cox had several sons	**Sarah Elizabeth Cox** m: Harry Wilson

Gustie Cox
b: 1-24-1894 Merimac, Taylor, KY
d: 1978 Marseilles, LaSalle, IL
m: Inious Lervene Matney
b: 3-7-1921 d: 11-16-1985 Marseilles, LaSalle, IL
Riverview Cemetery

Note: Rationale for having both a Jacob Cox Sr and a Jacob Cox Jr:

1. 6-19-1858: Jacob Cox Se. 1-22-1876: granted 53 acres on Robinson Creek. Therefore, there is likely a Caleb Cox Jr.
Likewise on 1-22-1876, John Cox Sr. granted was 70 acres on Stoner Cr. This implies there was a John Cox Jr.

2. The 1858 Census has Mary Ann Whooley's Cox family living with her 52-year father-in-law, Jacob Cox. In a 1979 personal letter from a granddaughter of Ben Roy Mann, Jacob Cox Sr (b: 1798) was already being mistaken to the husband, not father-in-law, of Mary Ann Wooley (b: 1823).

3. Caleb Cox Sr. signed an Affidavit saying he's not related to Squire Cox.
4. Jacob Cox Jr. was born in KY. Jacob Cox Sr. was born in VA.
5. The Jacob Cox who married Elizabeth Mann in 1855 was born in 1833 and died in Richmond on 1-29-1864. Jacob Cox Jr. married Mary Ann Wooley 12-16-1843. She was born in 1823. The first Jacob (b: 1833) would have been only 10 in 1843. Mary Ann b:1823 was 10 years older that Jacob 1833.

CHART 12. Descendents of Littleberry Cox

Jacob Cox Sr b: 1798 VA d: 1882 m: 9-26-1821 **Peggy Mann**	**Joshua Cox** b: 1800 VA m: 11-22-1821 Agnes Christensen of Mannsville	**Caleb Cox Sr** b: 4-4-1802 VA d: 6-5-1885 m: 4-10-1823 Susanna White	Sally Cox b: 1804 VA m: 8-5-1819 **John Mann** Merrimac Cemetery	Judy Cox b: 1805 KY m: 1822 Andrew White Sr widower b: 1795	**John Cox Sr.** b: 1806 KY m: Malinda White	Charles Cox b: 1814 KY m: 1838 Emily Noel b: 1818	William Cox b: 1815 KY m: 1844 Caroline Christensen of Casey Creek	Nathan Cox b: 1816 KY m: 2-5-1845 Holly Beard	Thomas Cox b: 1821 KY m: 9-29-1839 Malvina Baldwin

Note: Land Grants (Taylor Co., KY, founded in 1848)

6-21-1849: Caleb Cox granted 63 acres on Robinson Creek
2-15-1853: Squire Cox granted 135 acres on Robinson Creek
7-20-1854: Caleb Cox granted 125 acres on Stoner Creek, branch of Robinson
4-10-1856: Squire Cox granted 20 acres on Robinson Creek

Elizabeth Cox b:~1825 m: J L Grustead	Joseph Cox b: 12-15-1825 d: 6-21-1911 m: Nancy Beard	**Squire A. Cox** 23 in 1850 **S.A. Cox** in 1850 **d: Civil War** m: Margaret Tungate	**William Caleb Cox** b: ~1829 **d: Civil War** m: 1-23-1852 Martina Tungate 21 in 1850	**Joshua M Cox** 25 in 1850 b: 1-9-1830 d: 6-11-1912 m: Sarah Hardin S.A. Cox in 22 in 1850	Nathan Cox b: ~1831 d: aft 1910 m: Rachel Hayes	Littleberry Thomas Cox b: 304-1837 d: 3-13-1913 m: Nancy Gaddis m: Mary Jane McDaniel	Caleb Cox Jr b: 12-20-1839 d: 1-9-1873

1850 Census, **Jacob Cox** age 52, born in VA
2-3-1855: Jonas & **Jacob Cox**
granted 100 acres on Robinson Creek
8-15-1855: **Joshua Cox Jr** (m: Elizabeth Mann)
granted 135 acres on Robinson Creek
2-3-1858: **Jacob Cox Sr**
granted 53 acres on Robinson Creek

8-15-1855: Joshua Cox Jr granted 135 acres on Robinson Creek
4-25-1856: Caleb & Joshua together granted 70 acres on Robinson Cr.
6-22-1858: Squire & Joshua together granted 77 acres on Robinson Cr.
4-??-1860: Caleb Cox granted 166 acres on Robinson Creek
4-16-1866: Caleb & Joshua together granted 200 acres on Robinson Cr.
4-15-1872: Caleb Cox granted 100 acres on Stoner Creek

Joshua Cox m: Sarah Ann Wooley
Jacob B. Cox Jr m: Mary Ann Wooley
Jeremiah Cox, son of Jacob B. Cox, m: Delilah
b 9-30-:1845 d: 3-19-1918
5-17-1880: 80 acres on Robinson Cr.

Cynthia Cox age 1 in 1850	Caleb S. Cox b: 3-19-1859 d: 9-28-1935	William Cox b: 1-25-1868 or 1855

Wm Thomas Cox
b: 1859
m:[1] Nancy Mildred Noel
m:[2] Nancy Serelda Wheeler

Grandson of Caleb

L.A. Cox **(female) b: 1848**
S.E. Sarah Elizabeth Cox b: 6-20-1849
Elvira Cox, daughter of Jacob B. Cox
b: 11-19-1854 d: 5-24-1929

1-22-1876: John Cox Sr granted 70 acres on Stoner Cr.
8-15-1880: William T Cox 65 acres granted on Robinson Cr.
8-15-1880: George W. Cox 30 acres on Robinson Cr.
2-22-1882: Harvey Cox 88 acres on Stoner Cr.
5-07-1919: W. T. Cox: 8 acres

Sarah Elizabeth Cox m: Harry Wilson d: 1911 Mannsville	Thomas Cox d: 1911 Mannsville	James William Cox

Note: Caleb Cox Sr.: Affidavit says he's not related to Squire Cox, even though he signed a land grant to his grandson, William T. Cox.

The reason for denial: Squire fought and died in the Civil War. He was buried near Mannsville (John Mann/Sally Cox), not the Cox Cemetery. “Squire” often denoted being literate, like an attorney or accountant, like those born in Virginia instead of Kentucky. However, Squire Cox was a blacksmith in 1850.

CHART 13. Descendents of Littleberry Cox

Jacob Cox b: 1798 VA m: **Peggy Mann** m: Mary Ann Wooley	**Joshua Cox** b: 1800 VA m: 1821 Agnes Christensen	**Caleb Cox Sr** b: 4-4-1802 VA d: 6-5-1885 m: Susanna White	Sally Cox b: 1804 VA m: 1819 **John Mann**	John Cox b: 1806 KY	Judy Cox b: 1805 KY	Charles Cox b: 1814 KY	**William Cox** b: 1815 KY m: Caroline Christensen of Casey Creek	Nathan Cox b: 1816 KY	Thomas Cox b: 1821 KY

Note: Land Grants (Taylor Co., KY, founded in 1848)

6-21-1849: Caleb Cox granted 63 acres on Robinson Creek
2-15-1853: Squire Cox granted 135 acres on Robinson Creek
7-20-1854: Caleb Cox granted 125 acres on Stoner Creek, branch of Robinson
4-10-1856: Squire Cox granted 20 acres on Robinson Creek

Elizabeth Cox b:~1825 m: J L Grustead	Joseph Cox b: 12-15-1825 d: 6-21-1911 m: Nancy Beard	**Squire A. Cox** 23 in 1850 **S.A. Cox** **d: Civil War** m: Margaret (Peggy) Tungate	**William Caleb Cox** b: ~1829 **d: Civil War** m: Martina (Tina) Tungate	**Joshua M Cox** b: 1-9-1830 d: 6-11-1912 m: Sarah Hardin S.A. Cox in 1850 age 22	Nathan Cox b: ~1831 d: aft 1910 m: Rachel Hayes	Littleberry Thomas Cox b: 304-1837 d: 3-13-1913 m: Nancy Gaddis m: Mary Jane McDaniel	Caleb Cox Jr b: 12-20-1839 d: 1-9-1873

NOTE: **Squire A. Cox** seems to fit next to William, but **Squire Madison Cox** was born in 2-17-1861, in Greensburg and moved to Mannsville. Caleb’s affidavit says he was not related to Squire See note at bottom.

Joshua COX, Polk Co., Ark.

8-15-1855: **Joshua Cox Jr** granted 135 acres on Robinson Creek
4-25-1856: Caleb & Joshua together granted 70 acres on Robinson Cr.
6-22-1858: Squire & Joshua together granted 77 acres on Robinson Cr.
4-??-1860: Caleb Cox granted 166 acres on Robinson Creek
4-16-1866: Caleb & Joshua together granted 200 acres on Robinson Cr.
4-15-1872: Caleb Cox granted 100 acres on Stoner Creek

Caleb Cox b: 1829 m: 1857 Sarah Pirtle	Little B. Cox b: 1832	Seaton R. Cox b: 1837 d: Civil War
Malindy Cox	Sally A. Sarah A. Cox b: 1829	m: Susan Cathrine Howard

William B. Cox m: Martha Cantrell

1849 Mary Jane Cox 1852 James Cox 1853 Sarah Lee Cox 1855 Joshua Cox 1857 Martha Cox **1859 Thomas Cox** 1860 William J. Cox 1861 John R. Cox

Cynthia Cox age 1 in 1850	Caleb S. Cox b: 3-19-1859 d: 9-28-1935	William Cox b: 1-25-1868

Sarah Elizabeth Cox m: Harry Wilson

1-22-1876: John Cox Sr granted 70 acres on Stoner Cr.
8-15-1880: William T Cox 65 acres granted on Robinson Cr.
5-17-1880: Jeremiah Cox 80 acres on Robinson Cr. (b: 1846 of Jacob Cox)
8-15-1880: George W. Cox 30 acres on Robinson Cr.

2-22-1882: Harvey Cox 88 acres on Stoner Cr.
5-07-1919: W. T. Cox: 8 acres

Note: Caleb Cox Sr.: Affidavit says Caleb is not related to Squire Cox. He signed a land grant to his grandson, William T. Cox, son of William.
The reason for denial: Perhaps the affidavit was referring to Squire Madison Cox, a relative of James Madison Cox of Greensburg.

Caleb’s Squire died during the Civil War and buried at the home of John & Sarah Cox Man near Mannsville in 1863, two years after the birth of Squire Madison Cox. Squire had fought and died in the Civil War.

CHART 14. Descendents of Littleberry Cox

Jacob Cox b: 1798 VA **m: Peggy Mann** m: Mary Ann Wooley	**Joshua Cox** b: 1800 VA m: 1821 Agnes Christensen	**Caleb Cox Sr** b: 4-4-1802 VA d: 6-5-1885 m: Susanna White	Sally Cox b: 1804 VA m: 1819 John Mann	John Cox b: 1806 KY	Judy Cox b: 1805 KY	Charles Cox b: 1814 KY	**William Cox** b: 1815 KY m: Caroline Christensen of Casey Creek	Nathan Cox b: 1816 KY	Thomas Cox b: 1821 KY

Note: Land Grants (Taylor Co., KY, founded in 1848)

6-21-1849: Caleb Cox granted 63 acres on Robinson Creek
2-15-1853: Squire Cox granted 135 acres on Robinson Creek
7-20-1854: Caleb Cox granted 125 acres on Stoner Creek, branch of Robinson
4-10-1856: Squire Cox granted 20 acres on Robinson Creek

Squire Madison Cox b: Abt 1827 **d: Civil War** m: Margaret 6th Reg, Co. I Squire M., John, Jacob, William & Walker Cox	Elizabeth Cox b:~1825 m: J L Grustead	Joseph Cox b: 12-15-1825 d: 6-21-1911 m: Nancy Beard	**Squire A. Cox** 23 in 1850 **S.A. Cox** **d: Civil War** m: Margaret (Peggy) Tungate Pension: Margaret & Joshua	**William Caleb Cox** b: ~1829 **d: Civil War** m: Martina (Tina) Tungate	**Joshua M Cox** b: 1-9-1830 d: 6-11-1912 m: Sarah Hardin S.A. Cox in 1850 age 22	Nathan Cox b: ~1831 d: aft 1910 m: Rachel Hayes	Littleberry Thomas Cox b: 304-1837 d: 3-13-1913 m: Nancy Gaddis m: Mary Jane McDaniel	Caleb Cox Jr b: 12-20-1839 d: 1-9-1873

NOTE: **Squire A. Cox** seems to fit next to William Caleb Cox.

A Squire Madison Cox was born in about 1825. Another Squire M. was born 2-17-1861, in Greensburg and moved to Mannsville, died in 1939 (Merrimac, KY). Evidently, Caleb's affidavit says he was not related to this Squire.

In 1860, **Squire A. Cox** & Margaret Tungate had: Mary J, Sarah E., Joshua, Martha F. & Wiliam J.

Joshua COX, Polk Co., Ark.

8-15-1855: **Joshua Cox Jr** granted 135 acres on Robinson Creek
4-25-1856: Caleb & Joshua together granted 70 acres on Robinson Cr.
6-22-1858: Squire & Joshua together granted 77 acres on Robinson Cr.
4-??-1860: Caleb Cox granted 166 acres on Robinson Creek
4-16-1866: Caleb & Joshua together granted 200 acres on Robinson Cr.
4-15-1872: Caleb Cox granted 100 acres on Stoner Creek

Caleb Cox b: 1829 m: 1857 Sarah Pirtle	Little B. Cox b: 1832	Seaton R. Cox b: 1837 d: Civil War m: Susan Cathrine Howard
Malindy Cox	Sally A. Sarah A. Cox b: 1829	

1859 William T. Cox m: Nancy Serelda Wheeler	Cynthia Cox age 1 in 1850	James H. Cox age 6 in 1860	Martha Cox b: 9-1-1855
	William T. Cox b: 1855 5 in 1860	Caleb S. Cox b: 3-19-1859 d: 9-28-1935	

William B. Cox m: Martha Cantrell	Sarah Elizabeth Cox m: Harry Wilson

1-22-1876: John Cox Sr granted 70 acres on Stoner Cr.
8-15-1880: William T Cox 65 acres granted on Robinson Cr.
5-17-1880: Jeremiah Cox 80 acres on Robinson Cr. (b: 1846 of Jacob Cox)
8-15-1880: George W. Cox 30 acres on Robinson Cr.

2-22-1882: Harvey Cox 88 acres on Stoner Cr.
5-07-1919: W. T. Cox: 8 acres

Note: Caleb Cox Sr.: Affidavit says he's not related to Squire Cox. He signed a land grant to his grandson, William T. Cox, son of William.
The reason for denial: Perhaps the affidavit was referring to Squire Madison Cox, a relative of James Madison Cox of Greensburg.

Caleb's Squire died during the Civil War and buried at the home of John & Sarah Cox Man near Mannsville in 1863, two years after the birth of Squire Madison Cox. Squire had fought and died in the Civil War.

CHART 15. Descendents of Littleberry

John Cox and Polly or Sarah

- Thomas
- Molly
- Sarah
- Charles
- William
- James
- **Littleberry Cox**

- 1. Jacob Cox 1798
  - 6. Judy Cox ~1807
- 2. Joshua Cox 1800 m: 1821 Agnes Christensen
  - 7. Thomas Cox ~1809
- 4. Sally Cox ~1804 VA
- 5. John Cox ~1805 KY
  - 8. **Charles Walker Cox** ~1813 m: Emily Noel parents of Leucrecy Jane Cox
  - **9. William Cox** b: 1815 d: 10-11-1852 age abt 37 m: Caroline Christensen 1-24-1839 Adair Co. b: 1824
    - **Walker Cox** 3-15-1843 10-24-1905 m: Cousin, **Leucrecy Jane Cox** 2-14-1845 7-21-1907
      - William C. Cox b: 1865 d: 5-29-1902 — No children
      - **Thomas "Berry" Cox b: 6-01-1867 d: 4-13-1944 m: Rebecca Ann Stayton**
        - Enna Cox m: Arnold
        - **Mammie Cox m: Fred Cox Forrest, IL**
        - Clifton Cox
        - Ruby Cox m: Rice
        - Jane Cox m: Clemons
        - Luchin Cox
        - **Rufus Cox of Marseilles, IL**
      - Lesley Cox b: 1869
        - Jane Cox m: Clemons
        - Nannie Cox m: Robinson
        - Ida Cox m: Robinson
        - Thelbert Cox
        - Fortess Cox
        - William Cox
        - Chettie Cox m: Calehan
        - Mary Cox m: Hooser
        - Will Cox
      - Sarah "Martha" Cox b: 1871 d: 1921 m:_Stayton
        - Walker Lou Cox
        - Goodup Cox
        - **Beachel Cox** m: Wethington
        - Quillie Cox m: Stayton
        - Dillie Cox
      - Charley Cox b: 1875
        - Lawrence Cox
        - Howard Cox
        - Ethel Cox
      - Virgil Cox b: 1878 — Single
      - **Robert Allen Cox b: 1883 d: 7-21-1939**
        - **Ruby Cox** m: O.A.Wise
        - Helen Cox m: Grooms
        - Charles S. Cox
        - Annie Laura Cox
    - John Cox m: Mary Serelda Goode
    - Sarah Elizabeth Cox b: 1853 m: David Mann son of John Berry Mann
  - 10. L. B. Nathan Cox ~1816
- **3. Caleb Cox** 1802 m: Susanna White
  - **William Caleb Cox** died in Civil War m: Martina Tungate
    - **William Thomas Cox** b: 9-1-1855 d: 11-24-1933 m: 5-4-1873 Nancy Mildred Noel b: 12-15-1853 d: 6-20-1930 Cox, William T. — 10 kids
      - **Omar Cox** b: 1887 d: 1951 m: 1911 Ethel Mann (friends in **Fairbury, IL**)
      - **Edith Janie Cox** m: W. Bohanon 1893-1973 **of Forrest, IL**
      - **Fred Cox m: Mammie Cox** sister of Rufus **Forrest, IL**
      - **Ed Cox** of **Marseilles, IL**
      - Della Cox m: Lem Wood **of Marsailes**
      - James William Cox d: 1958 "Uncle Billy" m: Victoria Stayton daughter, Ethel Cox Camp, **of Lafayette, IN**
      - Mrs Willie Cox of Acton, KY
      - Henry M. Cox of Louisville, KY
      - Fletcher Cox of Mannsville, KY
      - Bert Cox of Campbellsville, KY

CHART 16. Descendents of John Cov & Polly

John Cox and Polly

Thomas	Molly	Sarah	William	Charles	**Littleberry**	James

1. Jacob Cox b: 1798 VA m: 1821 Peggy Mann	3. Joshua Cox b: 1800 VA m: Agnes Christenson	5. John Cox b: 1805 KY m: Malinda White	7. Thomas Cox 1809 KY m: Melinda Baldwin	8. Charles Cox b: ~1813 m: Emily Noell 1838 parents of Lucretia Cox
2. Caleb Cox b: 1802 VA d: 1885 Taylor Co. m: Susan White 1823 b: 1802	4. Sally Cox 1804 VA m: John Mann	6. Judy Cox m: Andrew White Sr.	**9. William Cox b: 1815 d: abt. 1853 age 35** m: 1-24-1839 Caroline Christensen	**10.** L. B. (**Little Berry**) Nathan Cox b: 1816 KY m:[2] _Wethington

Caleb Cox b: 1839 KY d: ~1864 m: Martina Tungate her m:[2] David C. Mann	Joseph Cox b: ~1826 m:[1] Nancy m:[2] Martha Christie	**Walker Cox b: 1843 m: Leucrecy Jane Cox b: ~1844 had 7 children[1]**	John Cox m: Mary Goode of Casey Creek 6-24-1868	**Sarah Elizabeth Cox b: 1853 m: David Mann**
Needs a link				
Eliza. Jane Cox b: 1861 d: 1918 m: Willis B. Noel 1878 Taylor Co.	Robert J. Cox b: ~1863	**Sarah Martha Cox m: Stayton**	Samuel Green Cox[2] m: Virginia Hardin	**Benjamin Mann m: Emma Pointer**
William McKinley Noel	Walter Thurman Cox b: 1890	**Beachel Stayton m: __Wethington**	John Cox m: Anna	**Zelma Mann m: William P. Bottom**
Living	Living?	**Living**	Living	**Living**

[1] Walker's children: William, Berry, Leslie, Charley, Virgil, Robert, Sarah Martha (mother of Beachel Wethington of Taylor Co.).
[2] The grandfather of the author, Floyd Cox

CHART 17. Descendents of John Cox & Polly

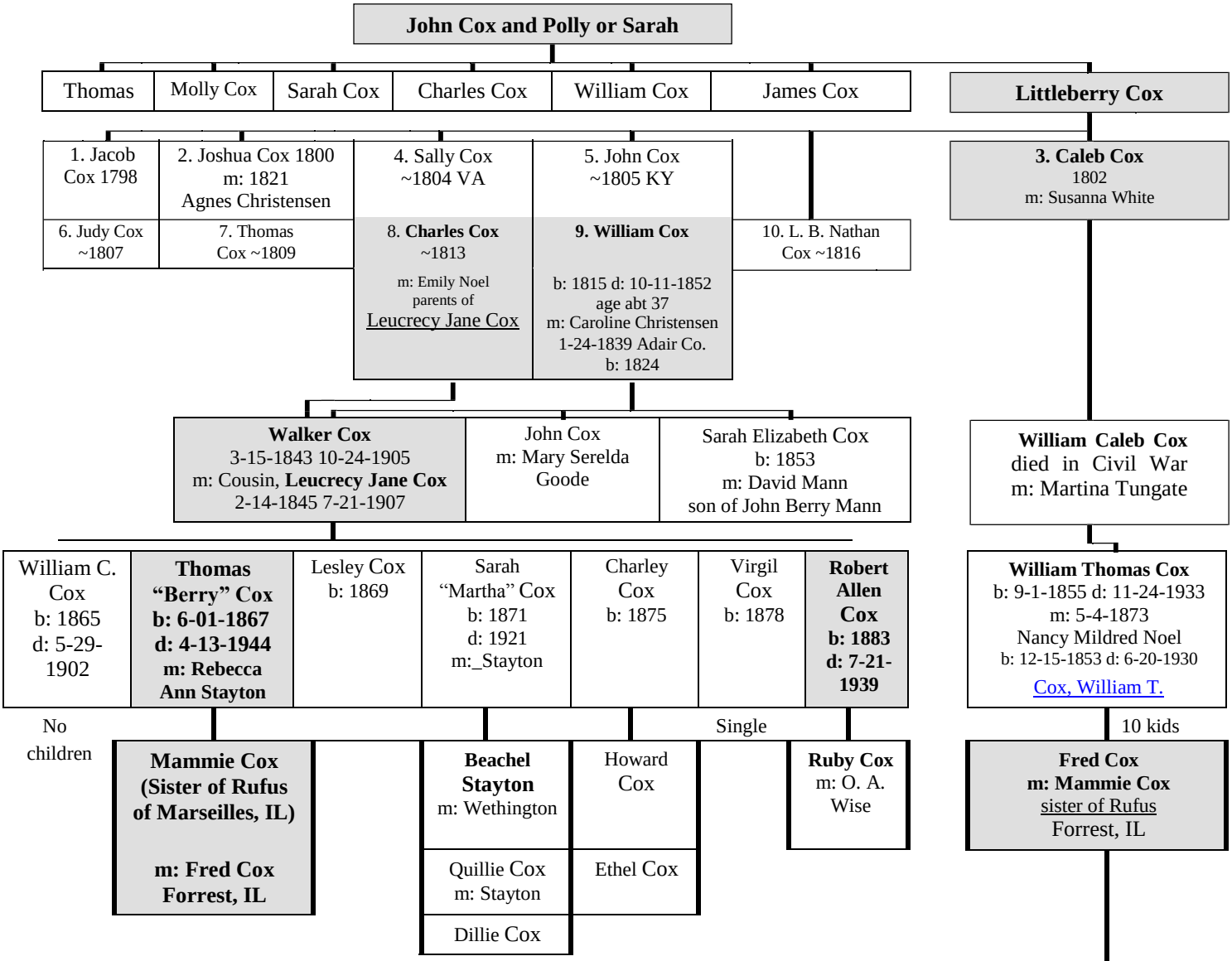

PEORIA, IL - Kenneth Cox , 80, of Peoria, formerly of Forrest, died at 6:02 p.m. Monday, Dec. 24, 2001, in the emergency room at Methodist Medical Center.

Born Nov. 15, 1921, in Acton, Ky., to Fred and Mamie Cox Cox, he married Marie Blevins on May 23, 1947, in East Peoria. She survives. Also surviving are three daughters, Beverly Crutchfield of Jefferson City, Mo., Phyllis (and Randy) Lay of East Peoria and Rhonda (and Timothy) Landuit of Milan; one son, Ronald (and Mary) of Peoria; eight grandchildren; two step-granchildren; 10 great-grandchildren; and three step-great-grandchildren. He was preceded in death by one sister. A World War II Coast Guard veteran, he was a member of American Legion Post 2.

He was a machinist at Caterpillar Inc. in East Peoria for more than 39 years, retiring in 1980. He was a member of East Peoria Free Methodist Church, where services will be at 1:30 p.m. Friday. The Rev. Ralph Park will officiate.

Visitation will be from 5 to 7 tonight at Remmert Funeral Home in East Peoria. Burial will be in Swan Lake Memory Gardens. Memorials may be made to his church. Peoria Journal Star, The (IL) - Thursday, December 27, 2001

CHART 18. Descendants of Littleberry Cox and brother, William

John Cox b: 1740
of Campbell Co., VA
Family of Welsh descent
m: ~1762 Polly

William Cox
b: ~1772
d: 12-1845 Lebanon, TN
m: Sally Stembridge
b: ~1774 d: Bef 1845

Thomas Cox b: ~1762
Molly Cox b: ~
Sally Cox b: ~
(Berry Cox b: ~1774)
Charles Cox b: ~1776
(William Cox b: ~1772)
James Cox b: ~1778

Littleberry Cox
b: ~1774
d: 7-20-1846 KY
m: 10-20-1796 Massilda Ready
Campbell County, VA

John Cox
b: 1797 Campbell Co., VA
(raised in Wilson Co., TN)
m: Elizabeth Palmer Jr)
(dau of Isham Palmer of Halifax Co., VA, bro of Martin Palmer.
m: Sally Palmer
These 2 went to Edwards Depor, Hinds Co., Miss.)

Thomas Cox
(William "Billy" Cox)
Lucy Cox
m: James Cox Jr
Anderson Cox
m: Sally Palmer
(John Cox
m: Eliz. Palmer)
Berry Cox

William Cox
b: 1817 KY
d: 10-11-1852
m: 1-24-1839 Adair Co., KY
Caroline Christenson
b: Abt 1822 Casey Co., KY

Jacob B. Cox
b: 1789
d: 1882

m:1 1821
Margaret
Peggy Mann
d: Aft 1859

m:2 1843
Mary Ann Wooley
b: 1815 d: 5-6-1911
(sister of
Sarah Ann Wooley)

Dr. William Thomas Cox
(who wrote two letters in 1898 about our family coming from Wales before the Revolution)

(Dr. William Thomas Cox)
Henry Cox (d: Homer, LA)
Dr. John Cox (d: Pine Bluff, AR)

Elijah
Herron
d: 1863
m: Mary Ann Tungate

1827
Squire M. Cox
Priscilla
Joshua
1833 Jacob Jr
(John?)

1845 Jeremiah Cox
1847 Lucy Ann Cox
1849 Sarah Elizabeth
1854 Elvira Cox
1859 George W. Cox

8 kids

1810 Census (Campbell Co., VA) residences in a row, as follows:
Elizabeth & Thomas Walker
William Farris (Elizabeth's dad)
Jacob Key, James Cox
Erasmus Jones (Judith's father)
Robert D. Nash
(married **Littleberry's wife's sister, Sabra Ready)**

1820 Census (Campbell Co., VA) residences in a row, as follows:
John Fore
Jacob Key
Thomas Walker
William Faris
John Cox (James' father)

Robert Nash
(Robert witnessed the will of John Cox in 1821).
Sam. Armistead
Peter Fore

(Robert D. Nash m: Sabra Ready)

John Cox
b: 3-13-1849 Casey Cr., KY
d: 8-29-1895
Davidsonville, Randolph Co., AR
m: 6-24-1868
Mary Serelda Goode
Casey Creek (Roley) KY

William T? Cox
b: 1859
m: 1880
Nancy Serelda Wheeler

1849 Mary J.
1853 Sarah E.
1855 Joshua
1857 Martha F.
1859 Thomas
1860 William J.
1861 John R.

Samuel Green Cox
b: b: 2-28-1872
d: 11-3-1920 Randolph Co., AR
m: Virginia Harden
b: 1878 d: 1955
Her burial: Calumet, IN

Sarah Elizabeth Cox b: 1886
m:[1] 1903
Harry Wilson d: 1911
m:[2] James Samuel Farmer

John Henry Cox
b: 9-01-1902
Randolph Co., AR
d: 11-11-1985 Kokomo, IN

Flossie Mae Wilson
b: 1905 Mannsville, KY
m: Sidney Cole Sampson Sr.
b: 1893 Muhlenberg, KY

Floyd R. Cox
b: 1941
m: 1963 Judith

Sidney Cole Sampson Jr.
b: 1931 Bolden, Clark Co, IN
m: 5-1957 Ottawa, La Salle, IL
Judith Marie b: 1941

CHART 19. Descendents of John Mann and John Cox

John Mann Jr b: 1731 d: 10-10-1774
m: Francis Damis Carpenter 3-19-1760
dau of Joseph Coles Carpenter

Moses Mann
b: ~1757 Fort Young, Covington, Augusta Co., VA
d: 7-5-1849 Mannsville, KY
m: Frances Bland b: 3-19-1760

Asa Mann (m: Mary)

John Cox
b: ~1740
m: Polly

Thomas | Molly | Sarah | Charles | William | **Littleberry** | James

Asa 2 houses from Sally Cox Mann in 1850

1. Jacob B. Cox ~1800 m: **Peggy Mann**

5. John Cox m: Malinda Balinda White

4. Sally Cox 1804 m: 8-5-1819 **John Mann**

6. Judy Cox m: 3-21-22 Andrew White (widower)

7. Thomas Cox ~1809 m: 9-29-1839 Melinda Baldwin

8. Charles Cox ~1818 m: 1838 Emily Noel

2. Joshua Cox ~1800 m: 11-22-1821 Agnes Christensen

3. Caleb Cox 5-22-1802 m: 3-29-1823 4-10-1823 Susanna White

9. William Cox b: 1815 d: 10-11-1852 age abt 37 m: 1-24-1839 Caroline Christensen b: 1822

10. L. B. Nathan Cox b: ~1816 m: 2-25-1845 Holly Beard

John Mann Jr m: 8-5-1819 **Sally Cox** (sister of Caleb, Charles & William)

Peggy Mann m: 9-26-1821 **Jacob Cox**

Mary Mann m: 7-22-1822 **John Tungate**

Priscilla Mann m: 8-3-1829 Uriah Tungate son of Jeremiah Tungate & Magdalene Sallee (1st wife: Lucy Ann Wooley)

1825 James
1827 Milton
1830 A.J.
1831 Sally
1832 Cathr.
1834 John
1837 Emily

1823 Mary A. Wooley
1845 Lucy Ann Cox
1845 Jeremiah Cox
1845 Lucy Ann Cox

m:[2] 7-4-1848
1849 Sarah E. Cox
1851 Samantha Cox
1854 Elvira Cox

1854 James Cox
1856 William H. Cox
1858 Henry Cox
1861 Frances M. Cox
1864 Mathias Cox
1867 John T. Cox

1824 Margaret Tungate
m: Squire Cox
b: ~1824
d: ~1863

Martina Tungate
m: William Caleb Cox
d: ~1863

Mary Ann Tungate
m: Elijah Herron
d: ~1863

Joseph Cox

John Berry Mann s/o John **cousins** ⇄ Mary Elizabeth White d/o Andrew **marry**

Walker Cox
b: 1843
m: Cousin, Leucrecy Jane Cox
had 7 children[3]

John Cox
m: Mary Serelda Goode

Sarah Elizabeth Cox b: 10-28-1849
m: David B.

Squire Samuel Herron
b: 1852

All buried at Roley Cemetery (Casey Creek)

Mary Josephine Mann 1867
m: Berry Cox

John Mann 1868

Thomas M. Mann 1871

Melcina Mel-see-nee Mann 1875

Ben Roy Mann 1878
m: Emma Pointer
parents of Zelma Bottoms of Kokomo, IN

Minnie M. Mann 1886

L. B. "Ebb" Mann 1887
m: Hattie Walker

Acey Mann 1891
m: Allie M. Tucker

Note: Info from Sarah Edith Hall (m: Hubert Tucker of Speck, KY), daughter of Lola Mann (m: Marcus McKinley Tucker of Mannsville, KY), daughter of Ben Roy Mann (m: Emma Pointer)

[3] Walker's children: William, Berry, Leslie, Charley, Virgil, Robert, Sarah Martha (mother of Beechel Wethington of Taylor Co.).

CHART 20. Descendents of Littleberry Cox, Asa Mann and Moses Mann

Littleberry Cox
b: ~1774

1760 Moses Mann VA
1762 Alice Mann VA
1769 Sarah Mann VA
1770 Jane Mann VA
1771 Thomas Mann VA

1773 William Mann VA
1778 Archibald VA
John D. Mann VA

Asa Mann
b: 1760 VA
d: 1786-1851

Moses Mann
b: ~1757 Fort Young, Covington, Augusta Co., VA
d: 5-7-1849 Mannsville, KY
m: Frances Bland b: 3-19-1760

Jacob B. "Jake" Cox Sr
b: 1798
m:[1] 9-26-1821
Peggy Mann
m:[2] 12-16-1843
Mary Ann Wooley
b: 1823 d: **5-6-1911**

John Mann
b: 1778-1807
d: 1841-1892
m: 8-2-1819
Sarah Cox
b: 8-12-1819

John Buford Mann Sr.
b: 5-28-1785
d: 1862
m: 5-29-1814
Sarah Bryant

Littleberry Cox
b: ~1774
d: 7-20-1846 KY
m: 10-20-1796
Massilda Ready
Campbell County, VA

1827 Squire M. Cox
Priscilla
Joshua
1833 Jacob Jr
(John?)

1845 Jeremiah Cox
1847 Lucy Ann Cox
1854 Elvira Cox
1859 George W. Cox
1849 Sarah Elizabeth Cox
m:
James Thomas Tungate

John Berry Mann
b: 1850 d: 6-25-1917
m: 1-6-1869
Mary Jane Cox
daughter of
Squire Cox

Richard Mann
b: 1818
Elizabeth Lowe
b: 1822

William Cox
b: 1815 d: 10-11-1852
age abt 37
m: 1-24-1839
Caroline Christensen

Mary Louisa Tungate
m: John Wesley Tucker

John Dick Mann
b: 3-15-1840
m:[1] 1-15-1867
Mary Elizabeth Cabell
m:[2] 5-11-1864
Anna Louise Murphy

m: David B. Mann
b: 1845
m: **Sarah Elizabeth** Cox
b: 1853
sister of Walker Cox
& John Cox

Civil War, Company I, 6th Regiment, Kentucky Cavalry Volunteers (Union) included:
Walker Cox, Squire Cox, William Cox (saddler), John Dick Mann (son of Richard Mann & Elizabeth Lowe), Capt. Edmond Penn (brother-in-law of Richard Mann). These men fought at Lebanon, Kentucky, to defend their farms nearby. They had no choice. Most of them died.

Ben Roy Mann
b: 12-9-1878
d: 3-19-1962
m: Emma Pointer

b: 2-6-1881
d: 1-17-1867

Lola Mann
b: 7-11-1905 d: 10-9-1964 m: 12-27-1931
Marchus Daniel Lafayette McKinley Tucker

Zelma Mann
m: Bottoms
of Kokomo, IN

1979: Sarah Edith Hall Tucker said, "David B. Mann had a brother named John Dick Mann." "Lola Mann, daughter of Ben Roy Mann, says she thinks her great grandfather was John Mann but knows nothing more."

Roy Dan Tucker
b: 10-9-1932 Casey Co., KY
d: 4-13-1984 Martinsville, IN
Mt. Pleasant Cem, Hall, IN

Sarah Edith Hall Tucker
b: 12-2-1935
m: 11-3-1956
Hubert Alvin Tucker

Living Tucker	Living Tucker	Living Tucker	Living Tucker	Living Tucker

CHART 22. Descendents of Massey and Sally Ready

Sally Ready (Sister of Massey Ready)
b: Abt 1780 Bedford or Campbell Co., VA
d: Bet. 1840-50 Pulaski Co., MO

Massey Ready
m: 10-20-1796 **Littleberry Cox**
b: ~1774 Campbell Co., VA

Seaton Ready
b: 2-12-1812 Green Co., KY
d: 3-23-1876 Cedar or Vernon Co., MO
m: Abt 1834-39 Pulaski Co., MO
Mary Unknown (of Cherokee descent)

Martha Ready
b: 1805

m: **Elijah Christenson**

William Cox
b: 1815

m: **Caroline Christenson** 1839

Charles Walker Cox m: 1838 Emily Noel parents of **Leucrecy Jane Cox**

Hiram Ready
b: 12-08-1840 Colbath, Clark Co., AR
d: 6-11-1901 Wise, Montevello, Vernon Co., MO
m: 1867 Mary "Polly" Ann Steward (had 12 kids)

Walker Cox
3-15-1843 10-24-1905
m: Cousin, **Leucrecy Jane Cox**
b: 2-14-1845
d: 7-21-1907

John Cox

m: **Mary Syrelda Goode**
Scott Cemetery, Randolph Co., Ark

Sarah Elizabeth Cox b: 1853
m: **David Mann**

son of John Berry Mann

Hiram Ready Jr b: 7-15-1878
Wise, Montevello, Vernon Co., MO
d: 3-20-1939 Thermopolis, Hot Springs Co., WY
m: Cora Belle Harris 1900

Joseph Pearl Ready
1893
m: 1914 Effie Jane Fellows
(had 3 kids)

Andrew Ready b: 4-02-1890
Wise, Sheldon, Vernon CO, MO
d: 8-28-1954 Thermopolis, Hot Springs CO, WY
m: 1914 Jeanettie May "Nettie" Barnes

Nine more:

James Thomas Ready
Caroline "Tiney" Ready
Eliza Ann Ready
Seaton E. "Bud" Ready
Jesse Foster Ready
William Andrew Ready
Thomas Edwin Ready
Obediah "Obe" Ready
Mary Elizabeth Ready

Elmer Austin Ready
b: 2-7-1905 Mayes Co., OK
d: 8-5-1972 Cheyenne, Laramie Co., WY
m: Eva Marie Johnson, 1929 Cody, WY

Archie Lee Ready
b: 5-07-1917
Thermopolis, WY
d: 6-25-2002 Aurora, CO.
Cheyenne Mem. Gardens

Iris Theodora. Seibert
m: 5-10-1943 WA
b: 7-14-1919 OK
d: 12-02-2004
Mason, WI

Delbert Sylvester Ready

b: 6-07-1915
Vernon Co., MO
d: Tacoma, WA
New Tacoma Cem

m: 8-24-1934
Betty Rae Carter
Worland, CO

Jasper Cleve Ready

b: 2-04-1919
Cedar Co., MO
d: 8-23-2004
Columbia. MO

m: 8-29-1942
Marguerite Fern Hauser
Kansas City, MO

Roger Austin Ready
b: 9-8-1930 Cody, Park Co., WY
d: 3-27-1985 Casper, Natrona Co., WY
m: Diane Lou Bechtel 1955

Karen Kay Ready Reinertson
b: 8-03-1944 Mexico, MO Reared in Cheyenne, WY
d: 11-09-2014 Austin, TX
Positions under Colorado Governors
Roy Romer & Bill Owens.

Note of interest:
Elmer and Archie drove Grey Hound Buses.

Land in Virginia in 1829
Inherited by **Littleberry Cox**, **Massey** Ready Cox and **Sally Ready**
Residing in Green County, Kentucky

This Indenture made and entered into this first day of June in the year of our Lord one thousand eight hundred and twenty nine between **Littleberry Cox** and **Massey** his wife and **Sally Ready** of the County of Green State of Kentuckey of the one part and **William Walker** of the County of Charlotte state of Virginia of the other part Witnesseth that whereas **Sabra Morris** late of the County of Charlotte made and published her last last will and Testament of Record in the County Court of Charlotte to which reference may be had after making her Will she purchased of **James Palmer** a certain tract of Land on Turnip creek containing five hundred and fourteen acres as may be seen by reference to his deed of Record to **Sabra Morris** agreeably to the Laws of Virginia the said **Sabra Morris** died intestate as to this tract of Land and it is subject to division amongst her next of kin - and whereas **Massillida** a sister of said **Sabra Morris** married one **Nathaniel Ready** and by him had six children the said **Massey** and **Salley** being two of them and of course entitled to two-sixths of one share in said Land.

Now This Indenture witnesseth that the said **Littleberry Cox** and **Massey** his wife and **Salley Ready** for and in consideration of the Just and full sum of seventy dollars to them in hand paid the receipt whereof is hereby acknowledged have given granted bargained and sold and by these presents do give grant bargain and sell unto said **William Walker** his heirs and assigns forever their undivided interest in two sixths of one share in the said tract of Land five hundred and fourteen acres on Turnip Creek bough t of **Palmer** as aforesaid To have and to hold the same to him the said **William Walker** his heirs and assigns forever with all and singular the rights members and appurtenances and every part and parcel thereof and the said **Littleberry Cox** and **Massey** his wife and **Sally Ready** for themselves and their heirs covenant and agree to and with the said **Wm. Walker** his heirs and assigns to warrant and forever defend a good and Lawful right and title to the said tract piece or parcel of Land against the claim or claims of every person or persons whatsoever. In Testimony whereof the said **Littleberry Cox** and **Massey** his wife and **Sally Ready** have hereunto set their hands and affixed their seals the day and year first mentioned.

Teste	**Littleberry Cox**
Jos Richeson	**Massey Cox**
David Campbell	**Sally Ready**

Green County to wit

We **Joseph Richeson** and **David Campbell** Justices of the peace in the County aforesaid state of Kentucky do hereby certify that **Littleberry Cox** and **Sally Ready** parties to a certain deed bearing date on the first day of June 1829 and hereto annexed personally appeared before in our County aforesaid and acknowledged the same to be their act and deed and desired us to certify the said acknowledgement to the Clerk of the County Court of Charlotte in order that the said deed may be recorded. Given under our hands and seals this 18'h day of June 1829.

Jos Richeson J.P.G.C.
David Campbell J.P.G.C.

Land in Virginia in 1829
Inherited by William Mason and his Wife, Jane "Jenny" Ready, a Sister of Massey and Sally Ready Who had moved to Green County, Kentucky

Indenture between William Mason and Jane, his wife of Campbell of 1st part and William Walker of county of Charlotte of other part, whereas Sabra Morris late of the county of Charlotte died intestate...tract of land on Owniss creek 514 A which she the said Sabra purchased of James Palmer and whereas the said William Mason married the said Jane (Jenny), his wife, who was the daugher of Massildry Mix (Hix, Dix?) who was a sister of John Morris, the said Masselay leaving 6 children by her husband, Nathan Ready of whom the said Jane Mason is one. $135. William Mason and Jane, his wife sell to William Walker. Jane examined privately Nov. 4, 1826.

Ref: Charlotte Co, VA Deed Bk. 17 (1823-27) p. 288.

CHART 23. Morris-Ready-Hazelwood-Cox Relatives in Virginia and Kentucky

Sabra Morris had bought the 514 acres from James Palmer and sold the land to William Walker. In Sabra Morris's Indenture, mention of six heirs. Sabra, Hiram and Martha (Patsey) are not named spifically. Therfore they could have been Sally's offspring:

Sabra Morris Sister of John Morris d: ~8-30-1822	& sister of	Massillida Morris Hix m: Nathaniel Ready
		Their six children were (Hiram ans Martha are not named):
	b: Abt 1774	1. Massey Ready Cox (m: 10-20-1796 Littleberry Cox) 1/6th
	b: Abt 1775	2. Jane Ready Mason (m: 11-22-1796 William Mason) 1/6th
	b: Abt 1780	3. Salley Ready 1/6th. Her sons and grandsons retained the Ready surname, and their descendants match the y-dna of Littleberry and James.
	b: Abt 1786	4. Sabra Ready (m: 8-26-1805 Robert Daniel Nash) 1/6th Robert witnessed the Will of John Cox, Littleberry's father, in 1821. Sabra is in another Indenture.

---

	b: Abt 1801	Hiram Ready d: Aft 1830
	b: Abt 1804	Martha (Patsey) Ready (m: 11-15-1821 Elijah Christeson) Littleberry's son, Joshua Cox (b: 1800), married 1821 Agnes Christenson Littleberry's son, William Cox (b: 1815), married 1839 Caroline Christenson
	b: 2-12-1812	Seaton Ready married Elijah Christenson

Cox Y-dna Becomes Ready Y-dna

How did Cox y-dna become Ready y-dna? More study is needed. At Entry Creek, VA, Littleberry lived ajacent to Elizabeth Farris who married Littleberry's brother, James, in 1800. James had no known offspring before be remarried Judith Jones in 1815. Sally Ready had a sister living with Littleberry. Sally was about the same age as James. We haven't yet discovered where the Ready family (of Littleberry's wife), and we haven't yet discovered where the Reese family (of Charles' wife) were living. Herod Reese appeared at weddings. William and Charles removed to Lebanon, TN, in about 1800. Charles still had land at Entry Creek, VA, when he sold 66 acres in 1811, and James bought land near Water Town, TN in 1820. The theory is that James may have had opportunity to see Sally Ready while married to Elizabeth Farris between 1800 and 1815, when he married Judith Jones. Her offspring retained the surname, Ready.

Being Littleberry's wife sister, Sally was included in the above Indenture in 1829. This implies she never married when she arrived in KY. In the area of Casey Creek, KY, Sally Ready lived only five houses from her sister, Massey, Littleberry's wife, but she was James's age. James evidently had no offspring, and it would seem less likely that Littleberry, with several kids, would chase after his sister-in-law.

It is assumed that Sally Ready never married because her son, Seaton, is named Ready, just like his mother and his aunt Massy. Second, his descendants' y-dna matches the descendants of Littleberry's son, William and his son, Jacob. Seaton was born on 2- 12-1812 Green Co., KY, and Littleberry married Massey Ready in 1796 and had William Cox in 1815..

In 1820, Sally would have been about 40 (1780 + 40 = 1820). Littleberry was born in 1774 and would have been 46. In the 1820 Census, Green Co, KY, she is listed as being in the 26-45 age group and having one male 18-26, one male 1-10, and one female 10-16. Massy had Hiram Ready (b: ~1800), Martha Ready (b: ~1805) and Seaton Ready (b: ~1810).

On Non. 15, 1821, Green Co., KY, Martha Ready married Elijah Christeson (Christenson, Christerson). Bondsmen were Elisha Christeson (Elijah's twin brother) and Hiram Ready, undoubtedly Martha's brother. Consent was given by Sally Ready, and Witness was provided by Hiram Ready.

In 1830 Sally would have been about 50 (1780 + 50 = 1830).

In the 1830 Census of Crawford (Pulaski after 1833) Co., MO, Sally may be listed as the one being in the 50-60 age group and living with Hiram Ready, age 20-30, with one son 15-20 (which could have been Seaton Ready, born in about 1815). Hiram Ready and Elijah Christesen were neighbors there. This would prove we have definitely located Sally, Hiram, Martha and Seaton Ready in MO.

24. Children of John Berry Mann & Mary Elizabeth White	Born	Died	Married
1. 1843 Juda Frances Mann. m: John G. Mings. Taylor Co., KY	1843		2-16-1865
2. 1845 David B. Mann. m: Sarah Elizabeth Cox. Adair Co., KY	1845	7-07-1909	
3. 1847 Sarah Jane Mann. m:[1] Josiah Beard. m:[2] Willis Herron	2-07-1847		5-24-1931
4. 1850 John Berry Mann Jr. m: Mary Jane Cox	1850	6-25-1914	1-06-1869
5. 1852 Malissa Caroline Mann. m: Arch Woodrum	1852		
6. 1855 Elizabeth Dana (Dean) Mann. m: Green B. Stayton	11-11-1855		4-15-1875
7. 1858 Aveline E. Mann. m: m: James Cox	4-13-1858		9-16-1876
8. 1856 Delia Ann Mann. m: Samuel Herron	8-10-1856		8-07-1876
9. 1863 Flurimda Mann.	1863		
10. 1865 Mary N. Mann	1865		

John Mann had about 7,000 acres after 1805 near Mannsville, KY

Map of Littleberry Cox Estate on Stoner Creek

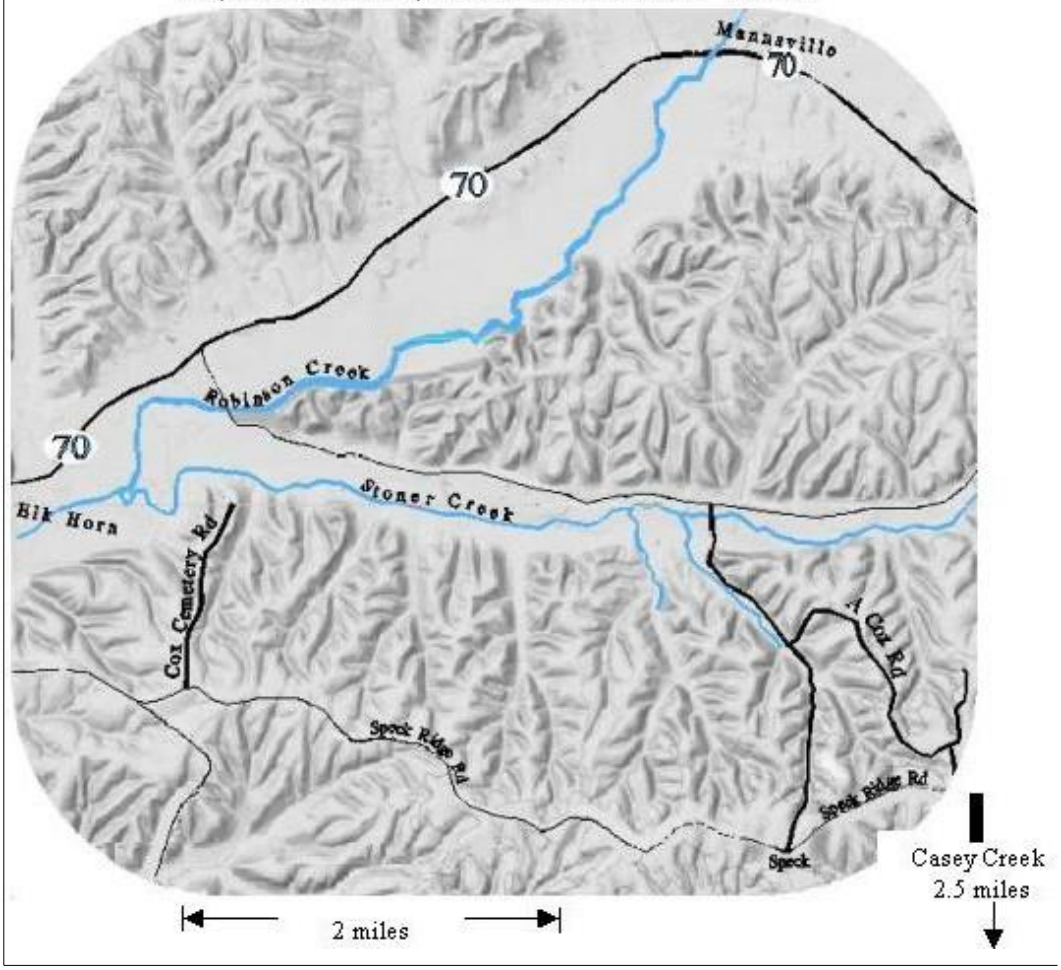
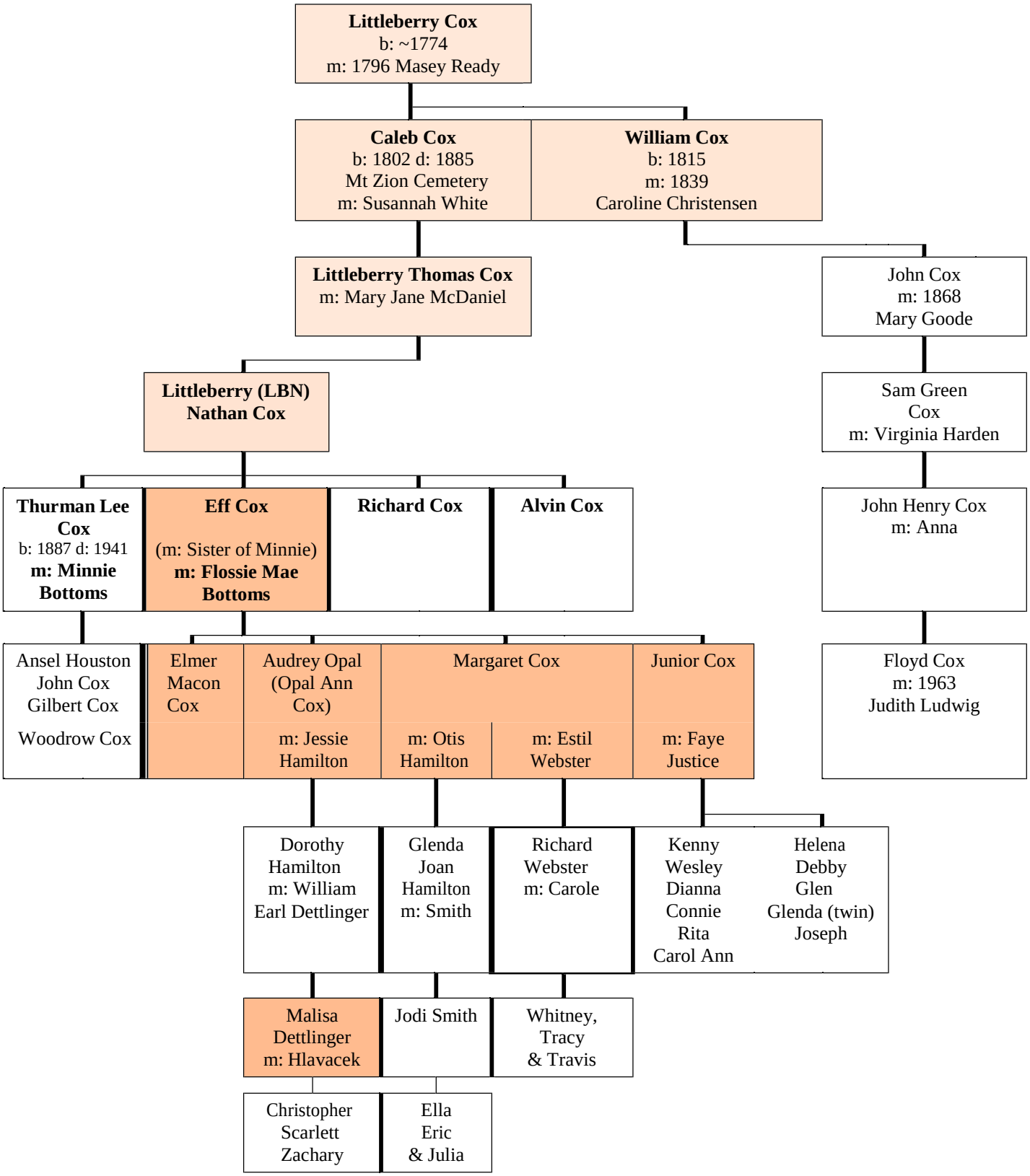
CHART 25. Descendents of Caleb Cox and William Cox (Revised 4/19/2017)